

FIFTH  
EDITION

**THE B  
REAL  
BOOK**

Brought to you by: [MusicLifeUSA.com](http://MusicLifeUSA.com)

## FOREWORD

The Real Book in B Flat is the first transposition book of its kind. It offers the horn player the luxury of on-the-spot sight reading without having to transpose.

In keeping with the standard set by its parent, The Real Book, the B flat Real Book has been re-edited\*\* to insure accuracy of the transpositions. In an effort to give even more to the horn player, the editors have carefully omitted as many as fifty tunes considered to be non-essential horn charts and replaced them with over one hundred charts more essential to the horn player.

As with The Real Book, the B flat Real Book has been professionally copied and printed, with all two-page tunes facing one another. Also the composer of every tune is listed, and in most cases examples of recordings on which the tune can be found is listed as well.

The Real Book in B Flat was a long time coming, but now it has finally arrived, accurate, neat, and ready to be smoked. The editors sincerely hope you will have many hours of musical enjoyment playing from the B flat Real Book.

\*\*The very first printing of the Real Book in B-Flat (one hundred copies) was sent to the press immediately after the manuscript was finished. Thus the book was edited by the copyist alone. The copyist turned out to be human, and humans do make mistakes. Since the book has now been re-edited by the publishers, this, the FIFTH EDITION is the most accurate book of its kind. So Enjoy!!

# THE REAL BOOK

## A

A CALL FOR ALL DEMONS	1
A CHILD IS BORN	2
A FAMILY JOY	4
A FINE ROMANCE	3
A FOGGY DAY	6
A NIGHT IN TUNISIA	7
AFRICAN FLOWER	8
AFRO BLUE	9
AFTERNOON IN PARIS	10
AIREGIN	11
ALICE IN WONDERLAND	12
ALL BLUES	13
ALL IN LOVE IS FAIR	14
ALL MY TOMORROWS	15
ALL OF ME	16
ALL OF YOU	17
ALL THE THINGS YOU ARE	18
ALONE TOGETHER	19
ANA MARIA	20
AND NOW, THE QUEEN	22
AND ON THE THIRD DAY	23
ANGEL EYES	24
ANTHROPOLOGY	25
APRIL IN PARIS	26
APRIL JOY	27
ARISE, HER EYES	28
ARMAGEDDON	30
AROUND AGAIN	22
AS TIME GOES BY	31
AU PRIVAVE	32
AUTUMN IN NEW YORK	33
AUTUMN LEAVES	36
AY, ARRIBA!	34

## B

BALLET	37
BATTERIE	38
BEAUTIFUL LOVE	39
BEAUTY AND THE BLAST	40
BENEATH IT ALL	41

## B Cont.

BESSIE'S BLUES	42
BEWITCHED	43
BIG NICK	44
BITTER SUITE IN THE OZONE	45
BLACK DIAMOND	46
BLACK NARCISSUS	47
BLACK NILE	48
BLACK ORPHEUS	49
BLESSED RELIEF	50
BLUE BOSSA	51
BLUE COMEDY	52
BLUE IN GREEN	53
BLUE MONK	54
BLUE ROOM	55
BLUESETTE	56
BLUES FOR ALICE	57
BLUE TRAIN	58
BODY AND SOUL	59
BOPLICITY	60
BOSTON MARATHON	61
BRAINVILLE	62
BRIGHT SIZE LIFE	64
BROADWAY BLUES	65
BROWNOUT	66
BUT BEAUTIFUL	67
BUTTERFLY	68

## C

CANYON SONG	72
CAPTAIN MARVEL	70
CEORA	73
CENTRAL PARK WEST	156
CHEGA DE SAUDADE	74
CHELSEA BELLS	76
CHELSEA BRIDGE	77
CHEROKEE	78
CHICKEN FEATHERS	79
CHILDREN'S SONG	80
CHIPPIE	85
COLORS OF CHLOE	82
COME SUNDAY	88

COMO EN VIETNAM .....	86
CON ALMA .....	89
CONCEPTION .....	90
CONFERENCE OF THE BIRDS .....	91
CONFIRMATION .....	92
CORAL .....	93
CORCOVADO .....	94
COTTONTAIL .....	95
COULD IT BE YOU .....	96
COUNTDOWN .....	97
COUNTRY ROADS .....	98
CRESCENT .....	99
CRYSTAL SILENCE .....	100

D

DAAHOUD .....	101
DANCING ON THE CEILING .....	102
DARN THAT DREAM .....	103
DAYS AND NIGHTS WAITING .....	104
DAYS OF WINE AND ROSES, THE .....	105
DAY WAVES .....	106
DEARLY BELOVED .....	107
DEAR OLD STOCKHOLM .....	108
DELORES .....	109
DELUGE .....	116
DE POIS DE AMOR O'VAZIO .....	110
DESAFINADO .....	112
DESERT AIR .....	114
DEXTERITY .....	117
DJANGO .....	120
DOIN' THE PIG .....	118
DOLPHIN, THE .....	121
DOLPHIN DANCE .....	122
DOMINO BISCUIT .....	123
DONNA LEE .....	124
DON'T BLAME ME .....	125
DON'T GET AROUND MUCH ANYMORE .....	126
DUKE, THE .....	127
12-4 2-4/DUPLICITIES .....	128

E

EASY LIVING .....	129
EASY TO LOVE .....	130
ECCLESIASTICS .....	131
EIDERDOWN .....	132
EIGHTY ONE .....	134

EL GAUCHO .....	135
ELIZETE .....	136
EMPATHY .....	137
EPISTROPHY .....	138
EQUINOX .....	139
EQUIPOISE .....	140
E.S.P. ....	141
EXERCISE #3 .....	142
EXERCISE #6 .....	143

F

FABLES OF FAUBUS .....	144
FALL .....	146
FALLING GRACE .....	147
FALLING IN LOVE WITH LOVE .....	148
FEE-FI-FO-FUM .....	149
FEELINGS AND THINGS .....	150
FIELDS WE KNOW, THE .....	151
FIVE HUNDRED MILES HIGH .....	152
502 BLUES .....	153
FLAGS .....	156
FOLLOW YOUR HEART .....	154
FOOTPRINTS .....	157
FOREST FLOWER .....	158
FOR HEAVENS SAKE .....	159
FORTUNE SMILES .....	160
FOUR .....	161
FOUR ON SIX .....	162
FOUR WINDS .....	163
FREDDIE THE FREELOADER .....	164
FREEDOM JAZZ DANCE .....	165

G

GARY'S WALTZ .....	166
GEMINI .....	167
GENERAL MOJO'S WELL LAID PLAN .....	168
GENTLE RAIN .....	169
GIANT STEPS .....	170
GIRL FROM IPANEMA, THE .....	171
GLORIA'S STEP .....	172
GOD BLESS THE CHILD .....	173
GOLDEN LADY .....	174
GOODBYE PORKPIE HAT .....	175
GOOD EVENING MR. AND MRS. AMERICA .....	176

## G Cont.

GRAND CENTRAL .....	178
GREEN DOLPHIN STREET .....	179
GREEN MOUNTAINS .....	180
GROOVIN' HIGH .....	181
GROW YOUR OWN .....	182

## H

HALF NELSON .....	184
HASSAN'S DREAM .....	185
HAVE YOU MET MISS JONES ...	186
HEAVEN .....	187
HELLO, YOUNG LOVERS .....	188
HENNINGER FLATS .....	190
HERE'S THAT RAINY DAY .....	191
HERZOG .....	192
HEY THERE .....	194
HOLD OUT YOUR HAND .....	195
HOTEL HELLO .....	198
HOTEL OVERTURE .....	196
HOTEL VAMP .....	197
HOUSE OF JADE .....	201
HOW HIGH THE MOON .....	202
HOW INSENSITIVE .....	203
HOW MY HEART SINGS .....	204
HULLO, BOLINAS .....	205

## I

I CAN'T GET STARTED .....	208
ICARUS .....	206
I COULD WRITE A BOOK .....	209
ICTUS .....	38
IDA LUPINO .....	210
IF YOU NEVER COME TO ME ...	212
I GOT IT BAD .....	213
I LET A SONG GO OUT OF MY HEART ..	214
I LOVE YOU .....	215
I'LL REMEMBER APRIL .....	218
I'M ALL SMILES .....	216
I MEAN YOU .....	219
IMPRESSIONS .....	220
I'M YOUR PAL .....	221
IN A MELLOW TONE .....	222
IN A SENTIMENTAL MOOD .....	223
INCHWORM .....	224
INDIAN LADY .....	225

## I Cont.

INNER URGE .....	229
INSIDE IN .....	226
INTERPLAY .....	230
INTREPID FOX .....	231
IN YOUR OWN SWEET WAY .....	232
IN YOUR QUIET PLACE .....	233
INVITATION .....	234
I REMEMBER CLIFFORD .....	235
IRIS .....	236
I SHOULD CARE .....	237
ISN'T IT ROMANTIC .....	238
ISOTOPE .....	239
ISRAEL .....	240
IT DON'T MEAN A THING .....	241
IT'S A RAGGY WALTZ .....	242

## J

JELLY ROLL .....	243
JINRIKISHA .....	244
JORDU .....	245
JOURNEY TO RECIFE .....	246
JOY SPRING .....	247
JU-JU .....	248
JUMP MONK .....	250
JUNE 15th, 1967 .....	252
JUST FRIENDS .....	249

## L

LADY BIRD .....	256
LA FIESTA .....	254
LAMENT .....	257
LAS VEGAS TANGO .....	258
LAZY BIRD .....	259
LEROY THE MAGICIAN .....	260
LIE AWAKE .....	261
LIKE SOMEONE IN LOVE .....	262
LIMEHOUSE BLUES .....	263
LITHA .....	264
LITTLE B'S POEM .....	266
LITTLE NILES .....	267
LITTLE WALTZ .....	270
LITURGY .....	268
LONG AS YOU KNOW YOU'RE LIVING YOURS .....	271
LONG AGO AND FAR AWAY .....	272

L Cont.

LONNIE'S LAMENT ..... 273  
 LOOK TO THE SKY ..... 274  
 LOOKING BACK ..... 275  
 LUCKY SOUTHERN ..... 276  
 LULLABY OF BIRDLAND ..... 277  
 LUSH LIFE ..... 278

M

MAGICIAN IN YOU, THE ..... 280  
 MAIDEN VOYAGE ..... 281  
 MAJOONG ..... 286  
 MALLET MAN ..... 282  
 MAN IN THE GREEN SHIRT .... 284  
 MAY DANCE ..... 287  
 MEDITATION ..... 288  
 MEMORIES OF TOMORROW ..... 289  
 MEMPHIS UNDERGROUND ..... 305  
 MEVLEVIA ..... 290  
 MICHELLE ..... 292  
 MIDNIGHT MOOD ..... 293  
 MILANO ..... 294  
 MINORITY ..... 295  
 MISTY ..... 296  
 MIYAKO ..... 297  
 MOLTEN GLASS ..... 298  
 MOMENT'S NOTICE ..... 299  
 MONTAGE ..... 300  
 MOOD INDIGO ..... 301  
 MOONCHILD ..... 93  
 MOON GERMS ..... 302  
 MORE I SEE YOU, THE ..... 303  
 MOTHER OF THE DEAD MAN .... 304  
 MR. P.C. .... 305  
 MY FAVORITE THINGS ..... 306  
 MY FOOLISH HEART ..... 307  
 MY FUNNY VALENTINE ..... 308  
 MY LITTLE BOAT ..... 309  
 MY ONE AND ONLY LOVE ..... 310  
 MY ROMANCE ..... 311  
 MY SHIP ..... 314  
 MYSTERIOUS TRAVELER ..... 312

N

NAIMA ..... 315

N Cont.

NARDIS ..... 316  
 NEFERTITI ..... 317  
 NEVER WILL I MARRY ..... 318  
 NICA'S DREAM ..... 319  
 NIGHT AND DAY ..... 320  
 NIGHT DREAMER ..... 321  
 NIGHT HAS A THOUSAND EYES ... 322  
 NIMBUS ..... 323  
 NONSEQUENCE ..... 324  
 NOSTALGIA IN TIMES SQUARE ... 326

O

OLEO ..... 327  
 OLHOS DE GATO ..... 328  
 ONCE I LOVED ..... 329  
 ONE FINGER SNAP ..... 330  
 ONE NOTE SAMBA ..... 331  
 OPEN YOUR EYES, YOU CAN FLY . 332  
 ORBITS ..... 334  
 ORNITHOLOGY ..... 335  
 OUT OF NOWHERE ..... 336

P

PASSION DANCE ..... 337  
 PEACE ..... 340  
 PEACHES EN REGALIA ..... 338  
 PEARLIE'S SWINE ..... 341  
 PEE WEE ..... 342  
 PEGGY'S BLUE SKYLIGHT ..... 343  
 PENSATIVA ..... 344  
 PENT-UP HOUSE ..... 346  
 PERI'S SCOPE ..... 347  
 PFRANCING (NO BLUES) ..... 348  
 PINOCCHIO ..... 349  
 PITHYCANTHROPUS ERECTUS ..... 350  
 PLAYED TWICE ..... 351  
 PORTSMOUTH FIGURATIONS ..... 352  
 PRELUDE TO A KISS ..... 353  
 PRINCE OF DARKNESS ..... 354  
 PUSSY CAT DUES ..... 355

Q

QUIET NOW ..... 356

## R

RAVEN, THE.....	357
REAL GUITARIST, THE.....	358
RECORDAME.....	359
RED CLAY.....	362
REINCARNATION OF A LOVEBIRD.....	360
RESOLUTION.....	363
'ROUND MIDNIGHT.....	364

## S

SAGA OF HARRISON CRABFEATHERS.....	365
SAME SHAME.....	366
SATIN DOLL.....	367
SCOTCH 'N' SODA.....	368
SCRAPPLE FROM THE APPLE.....	369
SEA JOURNEY.....	370
SELF PORTRAIT IN 3 COLORS.....	372
SEMBLENCE.....	373
SENIOR MOUSE.....	374
SERENADE TO A CUCKOO.....	377
SEVEN COME ELEVEN.....	378
SEVEN STEPS TO HEAVEN.....	379
SHADES OF LIGHT.....	380
SHADOW OF YOUR SMILE.....	381
SIDEWINDER.....	382
SING ME SOFTLY OF THE BLUES.....	383
SKATING IN CENTRAL PARK.....	384
SLOWLY GONE, BYGONE.....	385
SOLAR.....	386
SOLITUDE.....	387
SOMEDAY MY PRINCE WILL COME.....	388
SOME OTHER TIME.....	389
SOME SKUNK FUNK.....	390
SOMETIME AGO.....	392
SONG.....	393
SONG FOR MY FATHER.....	394
SONG IS YOU, THE.....	395
SON OF MR. GREEN GENES.....	396
SOPHISTICATED LADY.....	397
SORCERER, THE.....	398
SO WHAT.....	399
SPACE CIRCUS PART 1.....	400
" " " 2.....	402
SPAIN.....	482
SPEAK NO EVIL.....	404
SPIRAL DANCE.....	405
SPRING IS HERE.....	406
STAR-CROSSED LOVERS.....	407
STELLA BY STARLIGHT.....	408

## S CONT.

STEPS.....	409
STOLEN MOMENTS.....	410
STOMPIN' AT THE SAVOY.....	411
STRAIGHT, NO CHASER.....	412
STUFF.....	413
SUGAR.....	414
SUMMER SAMBA.....	415
SWEDISH PASTRY.....	416
SWEEPING UP.....	200
SWEET GEORGIA BRIGHT.....	417
SWEET HENRY.....	418
SWEET RAIN.....	419

## T

TAKE FIVE.....	420
TAKE THE "A" TRAIN.....	421
TAME THY PEN.....	422
TELL ME A BEDTIME STORY.....	424
THERE IS NO GREATER LOVE.....	423
THERE WILL NEVER BE ANOTHER YOU.....	426
THEY CAN'T TAKE THAT AWAY FROM ME.....	427
THINK ON ME.....	428
THREE FLOWERS.....	429
TIME REMEMBERED.....	432
TONES FOR JOAN'S BONES.....	430
TOUGH TALK.....	433
TRAIN SAMBA.....	434
TRANCE.....	435
TRISTE.....	436
TUNE-UP.....	437
TURN OUT THE STARS.....	438

## U

UNQUITY ROAD.....	439
UP JUMPED SPRING.....	440
UPPER MANHATTAN MEDICAL GROUP.....	441

## V

VASHKAR.....	442
VERY EARLY.....	443
VIRGO.....	444

W

WAIT TILL YOU SEE HER.....	445
WALKIN'.....	446
WALTER L. ....	447
WALTZ.....	448
WALTZ FOR A LOVELY WIFE.....	449
WALTZ FOR DERBY.....	450
WALTZIN'.....	451
WAVE.....	452
WE'LL BE TOGETHER AGAIN.....	453
WELL YOU NEEDN'T.....	454
WEST COAST BLUES.....	455
WHAT AM I HERE FOR.....	456
WHAT ARE YOU DOING THE REST..	
OF YOUR LIFE.....	457
WHAT IS THIS THING CALLED....	
-LOVE.....	460
WHAT WAS.....	458
WHEN I FALL IN LOVE.....	461
WHEN SUNNY GETS BLUE.....	462
WHERE ARE YOU.....	463
WILD FLOWER.....	464

WINDOWS.....	466
WINGS OF HAPPA.....	468
WITCH HUNT.....	469
WOODY IN YOU.....	470

YES OR NO.....	471
YESTERDAY.....	472
YESTERDAYS.....	473
YOU ARE THE SUNSHINE OF MY LIFE..	474
YOU ARE TOO BEAUTIFUL.....	475
YOU DON'T KNOW WHAT LOVE IS.....	476
YOU TOOK ADVANTAGE OF ME.....	477
Untitled Tune.....	478
"          ".....	480
"          ".....	481

ADDITIONS

ALFIE.....	1
BLACK MONDAY.....	2
CONTEMPLATION.....	3
THE DISGUISE, THE SPHINX.....	4
KELO.....	5
I'M AFRAID.....	6
MR. JIN.....	7
OLINOQUI VALLEY.....	8
PERFECT LOVE, JAMALA.....	9
PLAIN JANE.....	10
REFLECTIONS.....	11
ROAD SONG.....	12
VALSE HOT.....	13

# A CALL FOR ALL DEMONS

- SUN RA -

2.  
(BALLAD)

# A CHILD IS BORN

- THAD JONES -

# A FINE ROMANCE

KERN-FIELDS

Chords: D<sup>6</sup>, B<sup>-7</sup>, A<sup>7</sup>, F<sup>o</sup>, F<sup>#-7</sup>, B<sup>-7</sup>, E<sup>-7</sup>, A<sup>7</sup>, D<sup>6</sup>, F<sup>#-7</sup>, B<sup>b7</sup>, E<sup>-7</sup>, A<sup>7</sup>, B<sup>-7</sup>, F<sup>#-7</sup>, G<sup>-7</sup>, F<sup>#7</sup>, B<sup>7</sup>, E<sup>-7</sup>, A<sup>7</sup>, D<sup>Δ</sup>, D<sup>7</sup>, A<sup>7</sup>, D<sup>7</sup>, G<sup>Δ</sup>, B<sup>7</sup>/F<sup>#</sup>, E<sup>-7</sup>, F<sup>o</sup>, F<sup>#-7</sup>, A<sup>7</sup>, D<sup>6</sup>, (E<sup>-7</sup> A<sup>7</sup>)

1.   
 2.   
 Fine

4.

# A FAMILY JOY

- Michael Gibbs

PLAYING CHANGES

6.

A Foggy Day

GERSHWIN

# A NIGHT IN TUNISIA

**BASS LINE**

Two empty musical staves are provided at the bottom of the page for additional notation or practice.

# AFRICAN FLOWER

DUKE ELLINGTON

8 **A**

**B**

FF

$A^b m^7$   $A^b 7$   $D^b 7$   $A^b m^7$

$A^b 7 \# 11$   $B^b 7$   $A^b m^7$

$F m^7$   $E 7$   $C 7$   $F m^7$

DUKE ELLINGTON - "MONKEY JUNGLE" "MINEUS MEETS DUKE"  
GARY BURTON - "LOFTY FAKE ANDERSON"

(MED FAST)

# AFRO BLUE

9.

-M. SANTAMARIA

G-7 A-7 Bbmaj7 A-7 G-7

G-7 A-7 Bbmaj7 A-7 G-7

F Eb F G-7

F Eb F G-7

Solo G-7

G-7 A-7 Bbmaj7 A-7 G-7

G-7 A-7 Bbmaj7 A-7 G-7

F Eb F G-7

F Eb F G-7

OPEN SOLOS ON F-

OR

SOLO ON 7 MINOR 3RDS

10.

(Sung)

# AFTERNOON IN PARIS

JERRY LEWIS

Five empty musical staves.

# AIR REGIN

Source: ...

"MILES DAVIS PLAYS JAZZ CLASSICS"  
 MILES DAVIS - "DAVIS"

12.

# ALICE IN WONDERLAND

FRANK ZEPHERAUX

# BILL EVANS - "SUNDAY AT THE VILLAGE VANGUARD"

Empty musical staves for the piece "Sunday at the Village Vanguard" by Bill Evans.

# All Blues

# MILES DAVIS - "KIND OF BLUE"

14.

ALL IS FAIR W LOVE

S. Wouder

(BALLAD)

# ALL MY TOMORROWS

- CAHN / YAN HEVSEN

15.

Chord symbols and other markings in the score include: C-7, B-7, E7 b9, C#-7, F#7 b9, B-7, E7 b9, C#-7, F#7 b9, B-7, E7 b9, A7 sus4, A7, Dmaj7, G7 sus4, A maj7, D#-7 b5, D-, A maj7, C#, B-7, E7, C#-7, F#7, B-7, C#-7, F#7 (b9), B-7, E7 b9, C#-7, C-7, B-7, C#-7, F#7 b9, B-7, C#-7, Dmaj7, B-7, E7 b9, A6, and FINE.

Five empty musical staves are provided at the bottom of the page, intended for additional notation or practice.

16.

ALL OF ME

3/4 - 1934

Four empty musical staves at the bottom of the page.

# ALL OF YOU

Bill Evans

BILL EVANS - "LIVE AT VILLAGE VANGUARD"  
 "MC LOY AT NEWPORT"

18.

UNIVERSITY/KRUM ALL THE THINGS YOU ARE

- Staff 1: G-7, C-7, F7, BbΔ7
- Staff 2: EbΔ7, A7, DΔ7, %
- Staff 3: D-7, G-7, C7, FΔ7
- Staff 4: BbΔ7, E7 (with triplet), AΔ7, %
- Staff 5: B-7, E7, AΔ7, %
- Staff 6: G#-7, C#7, F#Δ7, D+7
- Staff 7: G-7, C-7, F7, AbΔ7
- Staff 8: EbΔ7, Eb-7, D-7, C#o7
- Staff 9: C-7, F7, BbΔ7, A7, D7

The word "FINE" is written at the end of the score.

SONNY ROLLINS - "SONNY MEETS HAWK"

(8/11/80)

# ALONE TOGETHER

DRUM SCHEDULE

MILES DAVIS - "COLLECTOR'S ITEMS"  
 JIM HALL - RON CARTER DUO - "ALONE TOGETHER"

20.

*p* = 120  
BOSSA

# ANA MARIA

WAYNE SHORTER

A (PHRYGIAN) PNO. SOLO

(7 MORE)

(ANA MARIA P.2)

A

D7sus4

CΔ

B-7

G-7

F#-7

A-(PHRYG.)

(SOLDS ON A-(PHRYGIAN))

WAYNE SHORTER - "NATIVE DANCER"

22.

(BALLAD)

# AND NOW, THE QUEEN

- CARLA BLEY

# AROUND AGAIN

- CARLA BLEY

(BALLAD)

PAUL BLEY - "FOOTLOOSE"

Fine

Slowly

# AND ON THE THIRD DAY

Michael Gibbs

Intro

E7 (figure continues thru-out) E7

Dmaj7

F#7

Ema7

F#7

G#7

G#7b5

F#7

F#7

F#7b5

ENDING

Garu Burton "Country Road"

26.

# APRIL IN PARIS

VERSION DUKE

FINE

CHARLIE PARKER - "APRIL IN PARIS"  
 THELONIS MONK - "MONK"

APRIL JOY

(EVEN 8THS)  
ME

A

8VA

B

8VA

ARRIVE, HER EYES - Steve Swallow

Four empty musical staves at the bottom of the page, consisting of two systems of two staves each.

ARISE Pa. 2

(RIT. LAST X)

GARY BURTON - "ALONE AT LAST"

GARY BURTON - CHICK CORREA - "CRYSTAL SILENCE"

30.  $\text{♩} = 120$

# ARMAGEDDON

-WAYNE SHORTER

INTRO:

$F\#7$   $F7$   $E\flat7\#11$   $A\flat/D$   $G7\flat13\#11$   $C-7$

$F\#7$   $F7$   $E\flat7\#11$   $A\flat/D$   $G7\flat13\#11$   $C-7$

$A\flat7$   $A\flat7$   $C-7$  //

$C-7$  //  $A\flat7$  / / / /  $C-7$  //  $A\flat7$  / / / /

$F7$  / /  $F\#7$  / / / /  $F7$  //  $A\flat7$  / / / /

$C-7$   $B\flat-7$   $B\flat-7$   $E\flat7$   $F7$  //  $A\flat7$  / / / /

$C-7$  //  $A\flat7$  / / / /  $C-7$   $\#$   $C\#7$

$C-7$   $C\#7(9)$   $\#$

NO ANTICIPATION ON SOLDS

WAYNE SHORTER - "NIGHT DREAMER"

Ballad *AS TIME GOES BY* Herman Hupfoid

G-7 C7 C-6 C7 F6 G-7 G#07 A-7

G7 G-7 C7 Fmaj7 G-7 C7

F6 C-7 F7 Bbmaj7 D7

G- B0 D- Bb7 G7

C7 C0 C7 G-7 C7 C-6 C7

F6 G-7 G#07 A-7 G7 A-7 D7

G-7 C7 F6 Eb7 F6 (C7)

fine

Billie Holiday - "Strange Fruit"

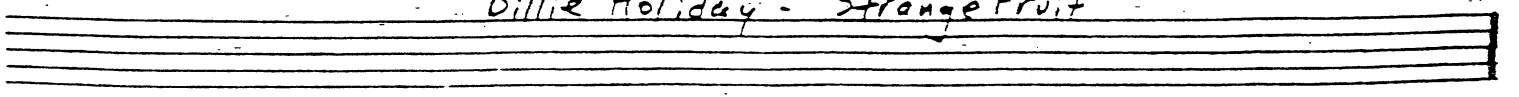

32.

# AU PRIVAVE

- CHARLIE PARKER

- Staff 1: G, A-7, D7, G, A-7
- Staff 2: D-7, G+7, C7(b9), C-7, F7
- Staff 3: G, A-7, B-7, E7, A-7
- Staff 4: A-7, D7, G, E7(b9), A-7, D7(A)

CHARLIE PARKER - "SWEDISH SCHNAPPS"

AUTUMN IN NEW YORK

TERMIN DUKE

A-7 B-7 C6 D7 Gmaj7 A-7 B-7 E7b9

A-7 G-7 C6 D7 B-7b5 E7

A-7 C-7 F7 Bbmaj7 E-7b5

D-7 E-7 A7b9 Dmaj7 D7 D+7

A-7 B-7 C6 D7 Gmaj7 A-7 B-7 E7 Eb7

D-7 E-7 F-6 G7 C-6 Bb7 Ab7

G-7 D7 G- Bb7 Ebmaj7 Bb7 Ebmaj7 Bb7

A-7 B-7 C-6 D7b9 G-

34.

SAMBA (INTRO)

# ¡ AY, ARRIBA !

- STU BALCOMB

(E<sup>b</sup>7sus4)

(DRUMS ENTER W/ FILLS)...

(E<sup>b</sup>7sus4)

(DRUM FILL)

(SAMBA)

C/D

C/D

(C#m)

(A7sus4)

A

8.

A9

# AUTUMN LEAVES

— JIMMY MERCIER

[MED. JAZZ]

B-7 E7 AΔ7

CΔ7 G#7bs C#7 F#-

C#7 F#-

G#-7bs C#7b9 F#-

B-7 E7 AΔ7

G#-7bs C#-7b9 F#-7 F7 E-7 Eb7

DΔ7 C#7b9 F#-

FINE

BILL EVANS - "PORTRAIT IN JAZZ"

(Fast) 39.

# BATTERIE

(- CARLA BLEY)

FINE

# ICTUS

(- CARLA BLEY)

(VERY FAST)

(FINE)

(RALLY)

BEAUTIFUL LOVE

VICTOR YOUNG

1.

2.

"BEST OF BILL EVANS"

40.

Funky 1:60

# BEAUTY AND THE BEAST

Wayne Shorter

G7

2

G7

G9sus

F#7alt

B-7

C#-7 b5

F#7alt

B-7

A-7

D7+9

G-7

F-7

Bb7

Ebmaj7

D7alt

G7

G7sus

F#7alt

D7alt

C#-7

F#7

B-7

E7

D7alt

G7

OPEN SOLO ON G7

D Sad Coda

B-7

G7

D7alt

G7

Wayne Shorter

Native Dancer

Med Ball 20      Beneath it all      Gary Anderson

B<sup>b</sup>ma<sub>7</sub>+11      %      A-7      %

B<sup>b</sup>ma<sub>7</sub>+11      %      D<sup>o</sup>ma<sub>7</sub>      %

Fma<sub>7</sub>+11      %      Ema<sub>7</sub>      %

Cma<sub>7</sub>+11      %      B7+9      %

Cma<sub>7</sub>+11      %      Dma<sub>7</sub>+11      %

E<sup>b</sup>ma<sub>7</sub>+11      %      %      %

42.

# BESSIES BLUES

- JOHN COLTRANE

Four empty musical staves are provided below the main score, intended for accompaniment or improvisation.

Ballet

# BEWITCHED

Rodgers & Hart

Four empty musical staves at the bottom of the page, consisting of two grand staves.

44.

# BIG NICK

COLTRANE

Handwritten chord progression for the first system: AΔ<sup>7</sup> F#7 B-7 E7 AΔ<sup>7</sup> F#7

Handwritten chord progression for the second system: B-7 E7 A C#<sup>o</sup> D7 D#<sup>o</sup>

Handwritten chord progression for the third system: AΔ<sup>7</sup>/E F#7 B7 E7

D.C. TAKE 2ND ENDING ON HEAD ONLY

Handwritten chord progression for the fourth system: B-7 E7 AΔ<sup>7</sup> F#7 B-7 E7

BEST OF JOHN COLTRANE  
"HIS GREATEST YEARS VOL. 2"

BOB MOSES

BITTER SUITE IN THE OZONE

Two empty musical staves at the bottom of the page.

46.

# BLACK DIAMOND

- ROLAND KIRK

ROLAND KIRK - "RIP, RIP & PANIC"

WAYNE SHORTAL - "SHORTAL MOMENTS"

# BLACK NARCISSUS

- JOE HENDERSON

Empty musical notation system at the bottom of the page.

48.

~~RED UP~~

# BLACK NILE

WAYNE SHORTER

Chord progression for "Black Nile":

- System 1: D-7, A<sup>b</sup>Δ<sup>7</sup>, F-7, G-7, CΔ<sup>7</sup>
- System 2: C13, FΔ<sup>7</sup>, F#-7b5, B+7
- System 3: E-7, F7, E-7, D-7, C#7
- System 4: CΔ<sup>7</sup>, F#-7b5, B+7, E-7, B+7
- System 5: E-7, F7, E-7, D-7, G+7
- System 6: CΔ<sup>7</sup>, F#-7b5, B+7, E-7, E7, B<sup>b</sup>7
- System 7: A-7, B<sup>b</sup>7, D7sus2, A<sup>b</sup>+7, G-7, C7, FΔ<sup>7</sup>, B<sup>b</sup>7
- System 8: A+7, A<sup>b</sup>+7, G-7, C7, FΔ<sup>7</sup>, B+7, E-
- System 9: F7, E-7, D-7, G+7, CΔ<sup>7</sup>
- System 10: F7, E-7, (B+7)

FINE

WAYNE SHORTER - "NIGHT DREAMER"

(80558)

# BLACK ORPHEUS

LOUIS BONNI

- Staff 1: B-, C#-7b5, F#7b9, B-, C#-7b5, F#7b9
- Staff 2: A7, A7, D#07, B7b9
- Staff 3: A7, D6, G#7
- Staff 4: C#-7b5, F#7b9, B-, C#-7b5, F#7b9
- Staff 5: B-, C#-7b5, F#7b9, B-, C#-7b5, F#7b9
- Staff 6: F#-7b5, B7b9, E-, E-E8
- Staff 7: C#-7b5, F#7b9, B-, A, G#7, C#-7b5, F#7b9
- Staff 8: B-, C#-7b5, F#7b9, B-, E-7, B-7
- Staff 9: E-7, F#-7, B-
- Staff 10: FINE

WAYNE SHORTER - "SHORTER MOMENTS"

JAZZ WALTZ BLESSED RELIEF - FRANK ZAPPA

[INTRO] C#Δ#11 (SOLO OVER BASS LINE)

END BY SOLIDING OVER INTRO

FRANK ZAPPA - "GRAND WAZOO"

# BLUE BOSSA

KENNY DORHAM

PLAY LAST 4 BARS 2\* MORE ----- to end

JOE HENDERSON - "PAGE ONE"

52.

Swing BLUE COMEDY Michael Gibbs

- Staff 1: Chords F7, Bb7, F7. Includes triplet markings.
- Staff 2: Chords Eb7, Eb7. Includes triplet markings.
- Staff 3: Chords G#7alt, C#7alt. Includes triplet markings.
- Staff 4: Chords #7alt, G7b9. Includes triplet markings.

Interlude (between solos) Bmaj7+11

Bmaj7+11 C7b9

Solos on head changes

Gary Burton - "Carnegie Hall"

(BALLAD)

# BLUE IN GREEN

- Bill Evans

ENDING:

Ending section: Treble clef, key signature of one sharp (F#), 4/4 time signature. The staff contains four measures of music with notes and stems. Below the staff are four measures of chords: B-7(9), E-7(9), EΔ7#11, and B9#9. A double bar line is placed after the second measure.

MILES DAVIS - "KIND OF BLUE"  
 "BILL EVANS - PORTRAIT IN JAZZ"

54.

# BLUE MONK

THELONIOUS MONK

"MONKS GREATEST HITS"

"THE THELONIOUS MONK STORY"

# BLUE ROOM

ROCKERS - HART

FINE

56.

# BLUESETTE

- TOOTS THIELEMAN

57.

(JAZZ)

# BLUES FOR ALICE

- CHARLIE PARKER

CHARLIE PARKER - "SWEDISH SINAPS"

# BLUE TRANE

- JOHN COLTRANE

JOHN COLTRANE - "BLUE TRANE"

# BODY AND SOUL

- Staff 1: F-7, C7b9, F-7, E7, Ebmaj7, Ab7, G-7, F#o7
- Staff 2: F-7, D-7b9, G7, C-7, F7, F-7, Bb7, Eb6, C7
- Staff 3: Eb, B7, Emaj7, F#-7, B7, E/G#, A-7, D7
- Staff 4: G#-7, C#-7, F#-7, B7, Emaj7, E-7, A7, Dmaj7, F°
- Staff 5: E-7, A7, D7, Db7, C7, F-7, C7b9, F-7, E7
- Staff 6: Ebmaj7, Ab7, G-7, Gb7, F-7, D-7b9, G7
- Staff 7: C-7, F7, F-7, Bb7, Eb6, C7

John Coltrane - "Coltrane's Sound"  
 Wes Montgomery - "March 6, 1925 - June 15, 1960"

60.

# BOP LICITY

-1mo Scherz

FINE

# BOSTON MARATHON - GARY BURTON

(Rock)

(MOB-UP) 62.

# BRAINYVILLE

- SUN RA

**A**

C-maj7      Bb-maj7

C-maj7      Bb-maj7      C-maj7      Bb-maj7

G#7      C#maj7      F#maj7      B7#9      B7#9

(PLAY 4X)

1. 2. 3.

## D

C-maj7      Bb-maj7      C-maj7      Bb-maj7

BRANVILLE - P. 2

G#7

C#MAJ7

F#MAJ7

B7 (#9 / b5)

E (PLAY 4x)

F

(BREAK) SOLOS GMAJ BbMAJ7

CMAJ7

BbMAJ7

G#7

C#MAJ7

F#MAJ7

B7 (#9 / b5)

B

PLAY F Between Solos

A-7 (A-7)

(MED. LATIN)  
64.

# BRIGHT SIZE LIFE

- PAT METHENY

PAT METHENY - "BRIGHT SIZE LIFE"

# BROADWAY BLUES

65.

-ORNETTE COLEMAN

66

BROWNOUT

GARY BURTON

(4)

(8)

GARY BURTON "New Quartet"

BUT BEAUTIFUL

-VAN HAEVEN / BURKE

67.

Chord annotations include: A6, C#-7(b5), F#7(b9), B-7, D#-7(b5), G#7(b9), C#-7(b5), F#7, B7, E7, C#-7, F#-7, B-7, E7, A6, F#7, F#7, F#-7, B7, B-7/E, E7, B7, E7, C#-7, F#-7, D#7, G#-7(b5), C#7, F#-7, G7, C#-7, F#7, B-7, E7, A6, and a bracketed pair {B-7 E7}.

Billie Holiday - "LADY IN SATIN"

FREDDIE HUBBARD - "GETTING IT TOGETHER"

68.  
(MED. FOUR)

# BUTTERFLY

- HERBIE HANCOCK

(MELODY)

3x  (last x)

A (ZAD X)

B

1.

G-7 B-7 G-7 B-7

G-7 B-7 G-7 B-7

2

(INTRO INTO)  
SOLO 3

G-7 B-7

3

OPEN FOR SOLO (F-7)

ON CUE

1st Solo

(SOLO)

C7. AUST

C7 F-7

LAST SOLO

D.S. al  
FINE - 2nd X THRU HE

70.

SAMUEL CAPTAIN MARVEL Eric Corea

*capitolo marcia*

E-7 E<sup>b</sup>7 D-7 Gsus

A-7 G-maj

G/A (B-)

D.S. al Cod.

Coda

Fmaj7 F#-7b5

D-7/G

Chic Corea - "Light as a Feather"  
 Stan Getz - "Captain Marvel"

# CANYON SONG

RALPH TOWNER

D.S. - PLAY (A)  
 RETURN TO INTRO  
 PLAY TO FINE

(BOSSA)

# GEORA

LEE MORGAN

(ENDING)

LEE MORGAN - "MEMORIAL ALBUM"

ROSSA) CHEGA DE SAUDADE (NO MORE BLUES) - JORNAL

- Staff 1: E-, E-7/D, F#7/C#, F#7b9
- Staff 2: F#-7b5, B7b9, E-, F#7b5, B7b9
- Staff 3: E-, E-7/D, F#7/C#, F#7, B-
- Staff 4: C#7, F#-7b5, B7b9
- Staff 5: F#-7, F#7
- Staff 6: F#-7b5, B7b9, E-, E7b9
- Staff 7: F#7b9, F#7, E-7/D
- Staff 8: C#-7b5, F#-7b5, B7b9, F#, B7
- Staff 9: E#7, C#7b9, F#-7, F#7, F#7
- Staff 10: F#7, B7, E#7, G#-7, G#7, F#-7

CHEGA Pg. 2

Two empty musical staves at the bottom of the page, consisting of five lines each.

76.  
(slow)

# CHELSEA BELLS

- STEVE SWALLOW

[BALAD]

CHELSEA BRIDGE

• BILLY STRAYHORN

FINE

Four empty musical staves at the bottom of the page.

78

# CHEROKEE

RAY NOBLE

FAST

Chords: CΔ, G+7, G-7, C7, FΔ7, FΔ7, Bb7, C, E-7, D7, D-7, E-7b5, A7, D7, G+7, D-7, G7, CΔ, D#-7, G#7, C#Δ7, C#-7, F#7, BΔ7, B-7, E7, AΔ7, A-7, D7, D-7, G+7, CΔ7, G+7, C7, FΔ7, FΔ7, Bb7, C, E-7, D7, D-7, G7, C.

CLIFFORD BROWN - "BROWN EYES"

FINE

[BRIGHT]

# CHICKEN FEATHERS

- STEVE KHUN

**Staff 7:** (FINE)

STEVE KHUN - "CHICKEN FEATHERS"

80.

GENTLY REVERENTLY

# CHILDREN'S SONG

- CHICK CORBA

CHILDREN'S SONG PZ  
81.

CHICK COREA - "LIGHT AS A FEATHER"

2. C

(2nd x) (bass)

(E maj 7) (E maj 7)

(D) (ENDING ONLY) C#-7 G maj

Solo: (7/8 Jazz Feel)

B-7/E E maj 7 B-7/E E maj 7 D maj 7 C#-7 G maj 7 F# maj 7

E PEDAL (2nd x ONW)

C#- G maj 7 3 7 F# (b9)

(CONT)

84.

COLORS OF CHILE P-3

Solos:

B-7 D	E maj 7	B-7 D	E maj 7
----------	---------	----------	---------

D maj 7	C#-7	G maj 7 #11	F#9 maj 9 (BASS) <span style="float: right;">2nd</span>
---------	------	-------------	--

D.C. TO TOP - PLAY [A] ONE X ONLY

PLAY THRU [B] ONE TIME - TAKE 2ND ENDING

E HOLD THRU A DRUM SOLO  
FINALLY ENDING ON A

F#9 maj 9

EBERHARD WEBER - "COLORS OF CHILE"

GARY BURTON - "RING"

(FAST)

CHIPPY

ORNETTE COLMAN

(INTRO)

DIFFERENT HORN EACH X

G

G<sup>7</sup> A-7 B-7 A-7 F7 E7 A-7b5 D7

G7 C7 C#0 G7/6 E7 A-7 D7

2. A-7 D7

A7 D7

G<sup>7</sup> A-7 B-7 A-7 F7 E7 A-7b5 D7

G C7 C#0 G7/6 E7 A-7 D (G)

FINE

COMO EN VIETNAM

- STEVE SWALLOW

INTRO

B

(COMO EN VIETNAM)

ENDING

"GARY BURTON & KEITH JARRETT"

Good Good Summer Time

G7 F7 G7 // E+7 A7

D-7 G7 C F C

(A♭2 B♭2 F#7b5)

E7 F7 E7b9 - (b9) A-7 D7

G7 D-7 G7 / B♭7 A+7 D7 G+7

G7 F7 G7 // E+7 A7

D-7 G7 B♭2 B7b9 C

FINE

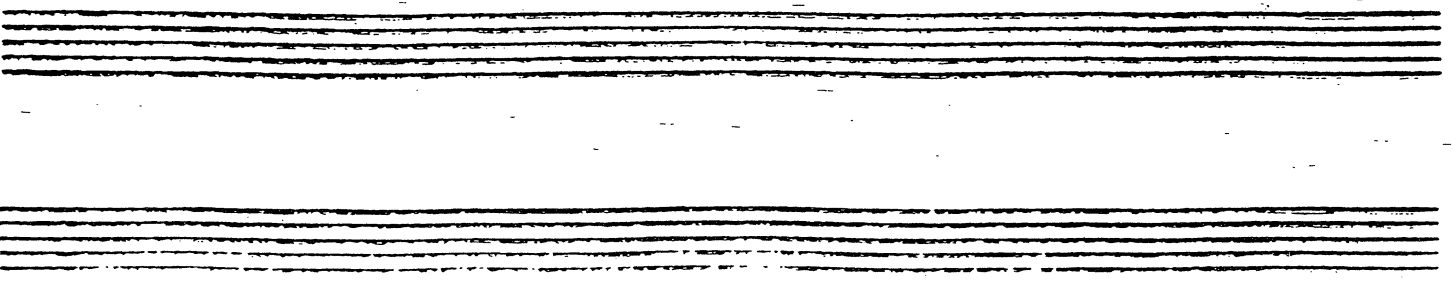

# CON ALMA

- DIZZY GILLESPIE

**A** [ $\frac{12}{8}$  FEEL]

Chords:  $F\#m7$ ,  $Dm7$ ,  $F\#m7$ ,  $C7$ ,  $Fm7$ ,  $F-7$ ,  $B-7$

Chords:  $E\flat$ ,  $G7$ ,  $C-7$ ,  $B\flat7$ ,  $A7$ ,  $DA$

**FINE**

**B**

(SWING TIME)  $\frac{3}{8}$  ( $\frac{12}{8}$  FEEL)

Chords:  $D-7$ ,  $b5$ ,  $G7$ ,  $b9$ ,  $G\#-7$ ,  $C\#7$

Chords:  $F\#m7$ ,  $G-7$ ,  $C7$

**DC AL FINE**

STAN GETZ - "SWEET RAIN"

# CONCEPTION

- GEORGE SHEARING

**(A)** F-7 b5      Bb7 b9      EbΔ7 C#-7

BΔ7, BbΔ7 Bb-7      Eb7      Ab7      G7      C7      B9

Bb7      A7      G#-7      C#7      F#Δ7      BΔ7      F-7      Bb7

1. EbΔ (FINE)      2. EbΔ7      G#-7      C#7 ALT.

F#Δ7      G#-7      Bb-7      Eb7      A-7      D7      G#-7      C#7

F#-7      B7

D.C. AL FINE

MILES DAVIS - "CONCEPTION"  
 BILL EVANS - "NEW JAZZ CONCEPTIONS"

# CONFERENCE of the Birds

- DAVE HOLLAND

♩ = 120 (4x)

OPEN BASS SOLO  
E - (AEOL.)

SOP  
TEN  
B.S.

# CONFIRMATION

CHARLES PARKER

# CORAL

93  
Keith Jarrett

D-7 G7 E/C CΔ7 B-7b5 E7b9

A-7 D7 C#Δ7 G#Δ7/B# A#-7 C#Δ/G#

AbLyD Ab7sus4 G-7(9) Em7b5A7b9

GARY BURTON "New Quartet"

# MOON CHILD

Keith Jarrett

D#-7 G#7 A#-7 F#-7

D#-7 A# E-7 F#7 B-7 G-7C7

B-7 F#-7

GARY BURTON & Keith Jarrett

(BOSSA) 94.

# CORCOVADO (QUIET NIGHTS...)

JOSIM

(INTRO - SLOWLY)

Chords and annotations:

- Staff 1: B-, Bb07, A-7, D7
- Staff 2: Gmaj7, C7, B-, B-/A, E/G#, G07 (Intro Bossa)
- Staff 3: E7/B, Bb0
- Staff 4: A-7, D7sus4, G0, Gmaj7
- Staff 5: G-7, C7, F#-7, B7(b13)
- Staff 6: E7, E-7, Bb0
- Staff 7: E7/B, Bb0
- Staff 8: A-7, D7sus4, G0, Gmaj7
- Staff 9: G-7, G-6, F#-7, B-7
- Staff 10: E-7, A7(b9), F#-7, B7
- Staff 11: E-7, A7, (LAST X ONLY), Db

(FAST)

# COTTON TAIL

-DUKE Ellington

B $\flat$ 7 G7 C7 F7 D7 G7

C7 F7 B $\flat$ 7 E $\flat$  E $\circ$

B $\flat$  F7 1. G7 / C7 F7 2. B $\flat$

D7 / / / G7 / / /

C7 / / / F7 / / /

B $\flat$ 7 G7 C7 F7 D7 G7 C7 F7

B $\flat$ 7 E $\flat$  B $\flat$  F7 B $\flat$

DUKE - "THE GOLDEN DUKE"

(BALLAD)

# COULD IT BE YOU

Love Romer

CΔ7 D-7 G7 CΔ7 A-7 Ab-7 G-7 C7

FΔ7 G-7 C7 FΔ7 A-7 D7

1. G MAJ 7 B7 b9 E-7 A7 B-7 b5 E7 b9

A- A-7 D7 G7 D9 | D-7 G7

2. CΔ7 E7 FΔ7 D7 A7 F-7 Bb7

CΔ7 D9 D-7 G7 C6 (D-7 G7)

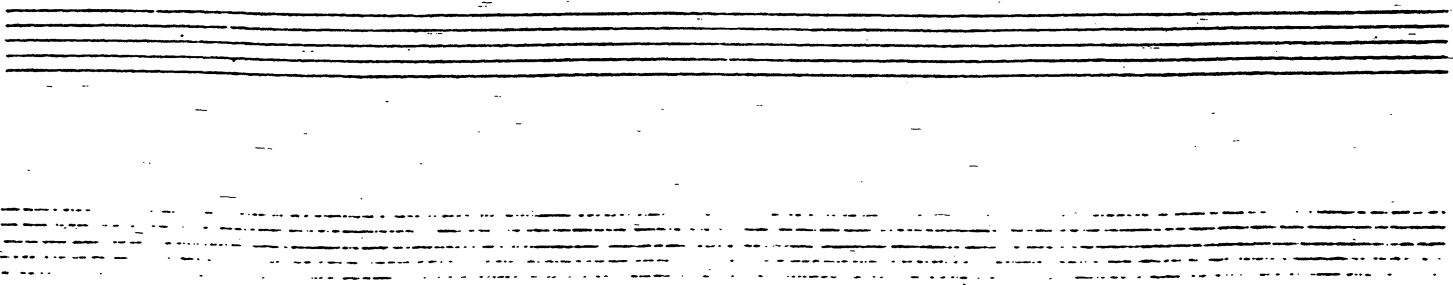

# COUNT DOWN

JOHN COLTRANE

## COLTRANE - "GIANT STEPS"

Four empty musical staves provided for the "GIANT STEPS" section.

98.

# COUNTRY ROADS

- GARY BURTON  
STEVE SWALLOW

Saws)

# CRESCENT

VARATO: A7sus2

C7sus2 C7 F-7 B+7 E7sus4(L7)

F#-7 B7 E-7 A7sus2 A7 D7

C7sus4 b1 C7 F#7 B+7 E-7 b5 A7sus2 b1 D-7

(DOUBLE TIME) [Solo]

100.

# CRYSTAL SILENCE

- CHUCK CORREA

(BALLAD)

- Staff 1:  $F\#-$ ,  $G\Delta\#11$ ,  $C\#-7$
- Staff 2:  $C\Delta7$ ,  $B-$ ,  $C\#-D E7_{sust} F\#7b9$ ,  $B-$ ,  $C\Delta\#11$
- Staff 3:  $E-$ ,  $F\#7\#9$ ,  $E-$ ,  $F\#7\#9$ ,  $G\Delta7$
- Staff 4:  $A7_{sust}$ ,  $B-$ ,  $E$ ,  $B-$ ,  $C$
- Staff 5:  $G-7$ ,  $D$ ,  $A-7$ ,  $C\#7b13$ ,  $F\#_{sust} F\#7$
- Staff 6:  $B-7$ ,  $F\#-$ ,  $G\Delta\#11$ ,  $C\#-7$
- Staff 7:  $C\Delta7$ ,  $B-$ ,  $C\#-D E7_{sust} F\#7b9$ ,  $B-$
- Staff 8:  $C\Delta7$ ,  $C\#-D E7_{sust} F\#7b9$ ,  $B-$ , **ENDING**,  $G\Delta7/B$ ,  $B-$

CHUCK CORREA - "RETURN TO FOREVER"  
 GARY BURTON - "CRYSTAL SILENCE"

# DAARHOUT

CLIFFORD BROWN

$\text{♩} = 125$

Chord progressions and notes are written across eight staves of music. The notation includes treble clefs, 4/4 time signatures, and various chord symbols such as  $F7$ ,  $Bb7$ ,  $Eb-7$ ,  $Ab7$ ,  $Db7$ ,  $G7$ ,  $C7$ ,  $F6$ ,  $Db7$ ,  $C7$ ,  $F-7$ ,  $Bb7$ ,  $C-7$ ,  $F7$ ,  $Eb7$ ,  $Ab7$ ,  $G7$ ,  $C7$ ,  $Bb-7$ ,  $Eb7$ ,  $C-7$ ,  $Bb7$ ,  $Eb-7$ ,  $Ab7$ ,  $G7$ ,  $C7$ ,  $F6$ ,  $Db7$ ,  $C7$ ,  $Bb-7$ ,  $Eb7$ ,  $Ab7$ ,  $F-7$ ,  $Bb7$ , and  $F6$ . The score includes first and second endings marked with "1." and "2.".

"MAX ROACH - CLIFFORD BROWN"

DANCING ON THE CEILING - *BRASS PART*

Chords: G $\Delta$ 7, G<sup>+</sup>, C $\Delta$ 7, C<sup>#</sup>°, B-7, B<sup>b</sup>°, A-7, D7, B-7<sup>b</sup>5, E7, A-7, D7, G<sup>6</sup>, A-7, D7, G $\Delta$ 7, B-7<sup>b</sup>5, E7, A-7, D7, A-7, D7, B-7<sup>b</sup>5, E7, A-7, D7, G $\Delta$ 7, G<sup>+</sup>, C $\Delta$ 7, C<sup>#</sup>°, B-7, B<sup>b</sup>°, A-7, D7, G, (A-7 D7)

FINE

DARN TAAT DREAM

Van Heusen

Chord symbols and markings include: A6, C-7 F7, B-7, C#7, F# (with a slash and a 3/4 note), D-6, C#-7 b5, F#7, B-7, G7, C#7, F7/C, B-7, E7, C#-7 F#7, B-7, E7, B-7, E7, A6, C7, F6, D-7, G-7, C7, A-7, D7b9, G-7, C7, F6, D-7, A-6, B-7, E7, F7, E7, A, C-7 F7, B-7, C#7, F# (with a slash and a 3/4 note), D# (with a slash and a 3/4 note), D-6, C#-7 b5, F#7, B-7, C7, C#7, F7/C, B-7, E7, A6.

BILL EVANS/JIM HALL

"UNDERCURRENT"

**Latin**

# DAYS & NIGHTS WAITING

- K. JARRETT

**A**

D-7 G7b9 CΔ7 B7

G#-7 C#-7 F#-7 B7 EΔ **FINE**

**B**

D-7 G7 F-7 Bb7

D-7 G7 E-7 A7 Eb7 Ab7

(A A B)

# DAYS OF WINE AND ROSES - MANCINI

- Staff 1: Gmaj7, F7, E7(b9), E7(b9#11), E7
- Staff 2: A-7, C-, F7
- Staff 3: B-7, E-7, A-7, D7
- Staff 4: F#-7(b9), B7(b9), E-7, A7, A-7, D7
- Staff 5: Gmaj7, F7, E7(b9), E7(b9#11), E7
- Staff 6: A-7, C-, F7
- Staff 7: B-7, E-7, C#-7(b9), C7
- Staff 8: B-7, E-7, A-7, D7, Gb, (A-7 D7)

The piece concludes with the instruction "(FIVE)".

ART FARMER ("INTERLUDES")

106.

[LATIN]

# DAY WAVES

- CHUCK COREA

STAN GETZ - "CAPTAIN MARCI" "

DEARLY BELOVED

107.  
-KERN/MERCER

Seven empty musical staves.

# DEAR OLD STOCKHOLM

VÄRMLAND

Chord symbols: E-7, E-6, E-, F#-7b5, B7b9, E-, B7#9, E-, A-, E-, F#-7b5, B7b9, E-7, E-6, G, A-7, D7, G, F#-7b5, C7, B7.

Rehearsal mark: 2

Section marking: D.S. ALTO

Chord symbols: E-, D7sus4, D7sus4, B7alt., A-7, B7b9, E-.

Rehearsal mark: 2

# DELORES

- WAYNE SHORTER

(FAST SWING)

E-7 G#7 F#7b9 FΔ7 B-7 E7

E-7 G#7 F#7b9 FΔ7 B-7 E7

G-7 C7 B-7b5 E7#9 EbΔ7

D7sus1 B-7 E7 A-7 B-7 E7

F#-7b5 B7 D7 C#-7b5 F#7 E7

B-7 E7 G-7 C7 B-7b5 E7 EbΔ7

E-7 G#7 F#7 FΔ7 B-7 E7

G-7 C7 B-7b5 E7#9 EbΔ7 EbΔ7

MILES DAVIS - MILES SMILES

110.

LATIN)

# DE POIS DO AMOR O VAZIO

WALTER SANCHEZ

INTRO) RUBATO! ----

F\*7#9      B7#9      Bb(#1 #5)      A7b5      G#7b5

ATEMPRO

F#7#11      E-7

D-7      G7

F#7#11      C#7      C7

F#7#11      E7#9

A-7      B7sus4

1. D-7      G7

(DE POIS - PA. 2)

111.

C#-7b5

F#7b9

F-7

2.

F-7

G-7

A-7

B7sus4

E-7

C#-maj.7

D.S.

112.

# DESAFINADO

-JOBANI

Chords and markings in the score:

- Staff 1: G $\Delta$ 7, A $\Delta$ 7, D $\Delta$ , B $\Delta$ 7b5, E $\Delta$ 7b9
- Staff 2: A $\Delta$ 7, B $\Delta$ 7b9, E $\Delta$ 7, E $\Delta$ 7b9
- Staff 3: A $\Delta$ 7b9, A $\Delta$ b $\Delta$ 7
- Staff 4: A $\Delta$ 7, C $\Delta$ , B $\Delta$ 7, C $\Delta$ #-7b5, F $\Delta$ #7b9
- Staff 5: B $\Delta$ 7, C $\Delta$ 7, C $\Delta$ #-7, F $\Delta$ #7
- Staff 6: B $\Delta$ 7, A $\Delta$ #-7, C $\Delta$ #-7, F $\Delta$ #7
- Staff 7: D $\Delta$ 7, D $\Delta$ #7, E $\Delta$ 7, A $\Delta$ 7

(DESAFINADO PG.2)

Staff 1: Chords A-7, B-7b5, E7b9, A-7, D7b5

Staff 2: Chords G47, A7b5

Staff 3: Chords A-7, D7, B-7b5, E7b9

Staff 4: Chords A-7, C-, B-7, Bb0

Staff 5: Chords A7, C-7, F7

Staff 6: Chords A7, D7, G6

1) STAN GETZ - CHARLIE BIRD "DESAFINADO"

2) ANTONIO CARLOS JOSIM "GETZ GILBERTO"

3) "THE COMPOSER OF DESAFINADO PLAYS"

DESERT AIR

Chick Corea

♩ = 104

A<sup>b</sup> MAJ7 / G

B<sup>b</sup>- MAJ7 / G

A<sup>b</sup> MAJ7 / G

G-

D MAJ7

E<sup>b</sup> MAJ7

F#7 (#9)

G-7

G-7

A MAJ7

D-(MAJ7)

A MAJ7

B<sup>b</sup> MAJ7

F# MAJ7

B-7 / F#

F# MAJ7

B- / F#

C# MAJ7

D MAJ7 / C#

C-7 (b5)

C-7(b5)    D7(b9)    C-7(b5)    F7(b9)

Bb-7(b5)    Eb7(b9)    G#-7(b5)    B-7    D-(maj7)

F°    F#-    A-    C-b    Eb-7(b5)

E-    C#-7(b5)    C(maj#11)    C-7    G-

G-    1/1    1/2    1/3    1/4    1/5    1/6    G sus 4

Gary Burton + CHICK COREA  
 "CRYSTAL Silence"

ending

116.

# DELUGE

WAYNE SHORTER

(INTRO) (RUBATO)

A TEMPO

WAYNE SHORTER - "JU JU"

(BOP)

# DEXTERITY

~~Little Finger~~

C D-7 G7b9 C A7 D-7 G7

C C7 F Bb7 1. E-7 Eb7 D-7 G7

2. D-7 G7ALT C B-7 E7 B-7 E7

E-7 A7 A-7 D7

D-7 G7 C D-7 G7b9

C A7 D-7 G7 C C7 F Bb7

D-7 G7ALT C

FINE

118.  
(Rock)

# DOIN' THE PIG

- STEVE SWALLOW

F#7 B7 C# C#7 E7

B7 E7 A D D#0 E7

A D D#0 E7 A

D D#0 E7 A7 E7 A

SOLOS ON **B** **C** **D** (DOIN' THE

GARY BURTON - "THROB"

120.

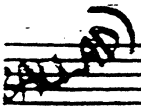

# DJANGO

Tommy Lewis

MJQ - "THE MODERN JAZZ QUARTET"

Bossa

# THE DOLPHIN

- ECA 121.

(Intro)

Abmaj7 A7(♯11) 2 2 Abmaj7

F#7 Bmaj7 C#7/B 3rd alt. Eb7 alt.

Dmaj7 Dmaj7 A Ab-7 15 C#7

F#-7 B7(sus4) Emaj7 G7 alt.

C-(maj7) C-7 C-6 B7 alt.

Emaj7 F#-7 Eb-7 Ab7 alt.

C#-7-b5 F#7 sus4 (b9, b13) E7 A7

C#-7 F#-7 Eb7 alt. Ab7 alt.

C#7 alt. F#7 alt. Bmaj7 C#7/B

Bb7 alt. Eb7 alt. Ab7 C#7

F#maj7 17/11 F#maj7 D7/11

C#maj7 F#maj7

BILL EVANS

FLY LEFT TO RIGHT

122.

# DOLPHINE DANCE

-HERSIE HANCOCK

[HEB. JAZZ] F#7 C-7 F# D E-7b5 A7

D-7 Bb7 D-7 B-7 E7

A7 Bb-7 Eb7 G-7 C7

D-7 D-7/C B-7 E7

A7 A7sus± Bx A7sus±

Gsus± A/G G7sus± F#-7 B7

F7 B7 E7 C#-7 F#7 E-7

D#-7 G#7 C#-7 B-7/C 2

C-7 C7b9 C7sus±b9 E-7b5 A7b9

(MODERATE)

# DOMINO BISCUIT

123  
- STEVE SWALLOW

Two empty musical staves at the bottom of the page.

124.

# Donna Lee

Charlie Parker

# DON'T BLAME ME

Field / Dickson

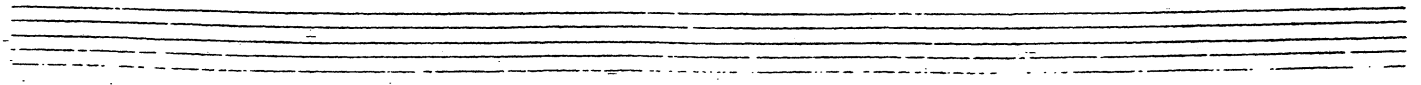

Swing

# DON'T GET AROUND MUCH ANYMORE

Duke Ellington

D7 E7 F#7 F#7

B7

B7

B-7

E7

A7

(A7)

D

D7

G

G-

F#-7

D

D7

D+7

E7

G#-7b5

C#7b9

F#-7

E7b9

A7

D7 E-7 F#7 F#7

B7

B7

B-7

E7

A7

D

DUKE - "70TH BIRTHDAY"

(MED SWING)

# THE DUKE

127.  
- DAVE BRUBECK

FINE

"DAVE BRUBECK'S GREATEST HITS"  
MILES DAVIS - "MILES AHEAD"

128.  
(♩=60)  
OPEN FEEL

# 12-4 2-4/ DUPLICITIES

- JACK STICK

B-7 C149 7/C

Bbmaj7 A7alt. Dbmaj7/Ab Bbmaj7/F#

F#-7 B-7 C-7 E-7 Ebmaj7

(LATIN) F#maj7/C# C#7sus4 F#maj7/C# C#7sus4

B-7 Bbmaj7 C C7sus4 C C7sus4

(SOLOS) F#maj7 Abmaj7 B-7 C Bb susp.

A7alt. Dbmaj7/Ab Bbmaj7/F# F#-7 (DOL) B- (AEOL)

E- (AEOL) Eb (14d.) (LATIN) F#maj7/C# C7sus4 2

B-7 Bb (14d.) Dmaj7/A A7 (sus4) 2

o.c. al Fine

(F#D)

# EASY LIVING

Boone / Ramirez

G<sup>Δ</sup>7 G<sup>#</sup>07 A-7 A<sup>#</sup>07  $\frac{G}{B}$  / D-7 G7 C<sup>Δ</sup>7 F7

G<sup>Δ</sup>7 E-7 1. A-7 D7 B+7 E7 A+7 D9

2. A-7 D7b9 G C7 F-7 Bb7 EbΔ7 C-7

F-7 Bb7  $\frac{Bb}{Ab}$  G-7 C7 F-7 Bb7 EbΔ7  $\frac{Eb}{D}$

C-7  $\frac{C}{Bb}$  A-7b5 D7 G<sup>Δ</sup>7 G<sup>#</sup>07

A-7 A<sup>#</sup>07  $\frac{G\Delta7}{B}$  D-7 G7 C<sup>Δ</sup>7 F7

G<sup>Δ</sup>7 E-7 A-7 D7b9 G Bb7 EbΔ7 D7

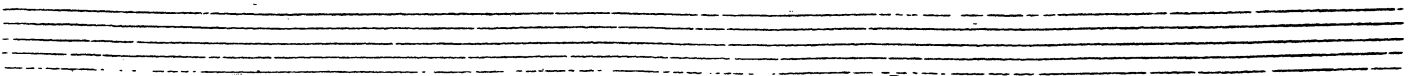

130.

BALLAD

# EASY TO LOVE

COLE PORTER

Chord symbols: E-7, A-7, E-7, A7, DΔ7, GΔ7, F#-7, G7, E-7, A7, DΔ7, B-7, E-7, A7, F#-7, B7, 2. B7, E-7, G-6, DΔ7, F#7, F0, E-7, A7, D6, FINE

BILLY HOLIDAY - VOL. ONE + TWO

# ECCLESIASTICS

CHARLES MINGUS

(A) ~~1-2-3-4~~

(B)

"CHARLES MINGUS + FRIENDS IN CONCERT"

132.

# EIDERDOWN

- STEVE SWALLOW

[Swing]

(EIDERDOWN Pg.2)

133.

GARY BURTON STEVE GRAPPELLI - "PARIS ENCOUNTER"

134.

# EIGHTY-ONE

MILES DAVIS  
RON CARTER

(ROCK)

(LATIN)

# EL GAUCHO

WAYNE SHORTER

WAYNE SHORTER - "ADAMS APPLE"

136.

ELIZETE

- CHARLIE PARKER

(BOSSA)

1.

2.

(MED SLOW)

# EMPATHY

- RICHARD NILES

137

138

(BOP)

# EPISTROPHY

-TRUNK

RITARD

MONK - THE TROUBLEMAKER  
MONK SETTER

# EQUINOX

- JOHN COLTRANE

"COLTRANE'S SOUND"

140.

(LATIN)

# EQUIPOISE

— STANLEY DOWELL

Three empty musical staves.

(FAST SWING)

E.S.P.

-Miles Davis

MILES DAVIS "E.S.P."

142.

# EXERCISE #3

PAT METHANY

**INTERLUDE**

(USE AS INTRO & ENDING)

(EMC) - PAT METHANY - "BRIGHT SIZE LIFE" (FWE)  
RETIRED: (MISSOURI UNCOMPROMISED)

(BOSSA)

# EXERCISE #6

- PAT METRENEY

143.

144  
(MED.)

# FABLES OF FAUBUS

- CHARLES MINCUS

[INTRO] C-7 Eb7(#11)

CONTINUE INTO MELODY AT [A]

[A] C-7 Eb7 #11

[B] A-7b5 D+7 G-6 Eb7 #11

1. For head A+7

(SOLO CHANGES)

2.

(FABLES Pt. 2)

145.

C

D

E

CHARLES MINCUS - "BETTER GET IT IN YOUR SOUL"

146.

(BALLAD)

# FALL

WAVE SHORTER

MILES DAVIS - "NEFERTITI"

# FALLING GRACE

147.  
-STEVE SWALLOW

BILL EVANS - "INTUITION"      GARY BURTON / CHUCK COLEA - "CRYSTAL SILENCE"

FALLING IN LOVE WITH LOVE

ROOSEVELT / HART

CΔ7 C6 CΔ7 C6

D-7 G7 D-7 G7

D-7 G7 D-7 G7

CΔ7 C6 CΔ7 C6

CΔ7 C6 CΔ7 C6

1. B-7 E7 B-7 E7

A- A-Δ7 A-7 D7

D-7 G7

2. B-7 E7 Bb7 A7

D-7 A7 b9 D-7 G7

CΔ7 (D-7 G7)

FINE

# FEE - FI - FO - FUM

149.  
- WAYNE SHOOTER

WAYNE SHOOTER - "COCK N' EXIL"

150.

(♩=60)

# FEELINGS AND THINGS

MICHAEL GIBBS

GARY BURTON - "LOFTY FAKE ANALOG" //

(STRAIGHT)  
8THS

# THE FIELDS WE KNOW

151.  
- K. JARRETT

(INTERLUDE)

152.

[SAMBA]

# 500 MILES HIGH

- CHICK COREA

To END  
D.S. AL

[3x - 3RD X RUBATO - END ON FINE]

CHICK COREA - "LIGHT AS A FEATHER"

# 502 BLUES

- WAYNE SHORTER

(INTRO)

8

B-7 E<sup>b</sup><sub>A</sub>7 C#-7 b5 F#7 #9

B-7 E<sup>b</sup><sub>A</sub>7 C#-7 b5 F#7 #9

D-9 G7 (b9) C<sub>A</sub> Bb-7 E<sup>b</sup>7(b9)

1.

C#-7 b5 C#7 b9 F#<sub>A</sub>7 // // F#7

2.

C#-7 b5 C#7 b9 F#-7

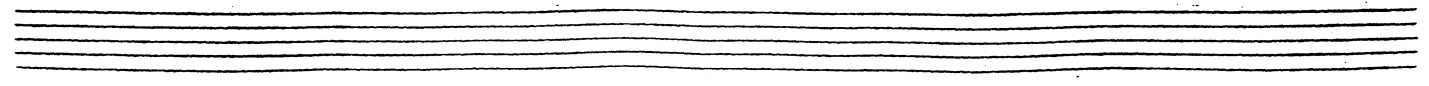

(MED. SLOW)  
ROCK 154.

# FOLLOW YOUR HEART - J. McLAUGHLIN

INTRO (2x)

D.S. FOR SOLOS

J. McLAUGHLIN - "MY GOALS BEYOND"

JOE FARRELL - "JOE FARRELL QUARTET"

AFTER SOLOS, D.C. - PLAY ENTIRE PG  
AND END ON (F#7 sus4)

156.

# FLAGS

-CARLA BLEY

(BRIGHT)

# CENTRAL PARK WEST

JOHN COLTRANE

# FOOTPRINTS

157

- WAYNE SHORTER

D-7

D-7 G-7

D-7 E7

E7 Eb7 D-7

D-7

MILES DAVIS - "MILES SMILES"  
WAYNE SHORTER - "ADAMS APPLE"

158.

MED  
(LATIN)

# FOREST FLOWER

- Charles Lloyd

"FOREST FLOWER - CHARLES LLOYD AT MONTEREY" (A.B)

# FOR HEAVEN'S SAKE

159.

Major  
Stratton, S  
Edward

A-7b5 D7b9 Gmaj7 G#o7 A-7b5 D7o9 Gmaj7 G7

C-7 B-7 Bb-o7 A-7 D7 G6

A-7 D7 G6 F-7 Ab-6 Ebmaj7 Eo7

F-7 Ab6 Ebmaj7 G- G-#5 G-6 G-7

C-7 A-7 D7 A-7b5 D7b9 Gmaj7 G#o7

A-7b5 D7b9 Gmaj7 G7 C-7 B-7 Bb-o7

A-7 D7 G6

SIX STAVES "TRIO" 61"

160.

ROCK

# FORTUNE SMILES

- K. JARRETT

**A** G7sus4 G7sus4

CΔ7 % BbΔ7 E7

A.7 D7 G A

B %

**B** (1/2 TIME FEEL)

B A# A G#7

B F#7 E B

F# G0 G#7 F#7 EΔ

AΔ F#7/A# B7sus4 B

"GARY BURTON • KEITH JARRETT"

# FOUR

MILES DAVIS

(SUNG)

(FINE)

D.S.

UP 162  
(BASS IN Eb)

# FOUR ON SIX

- WES MONTGOMERY

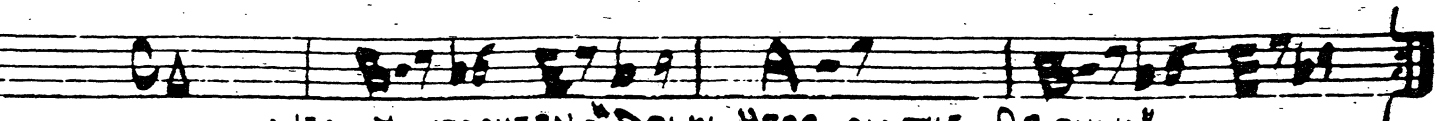
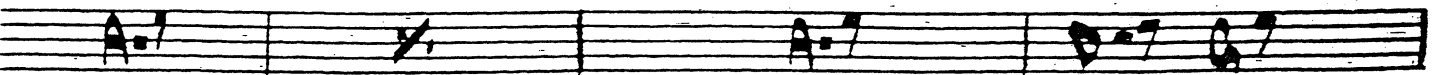
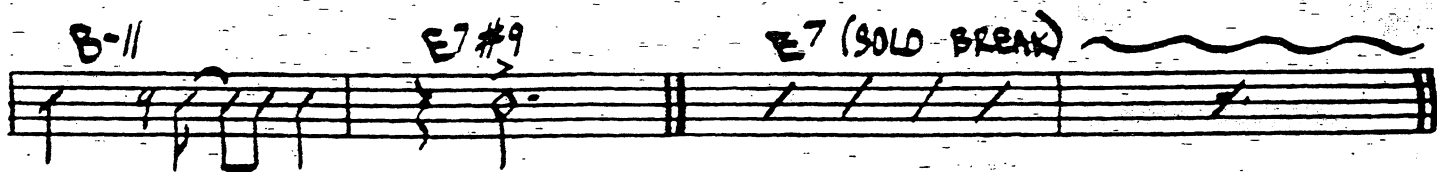
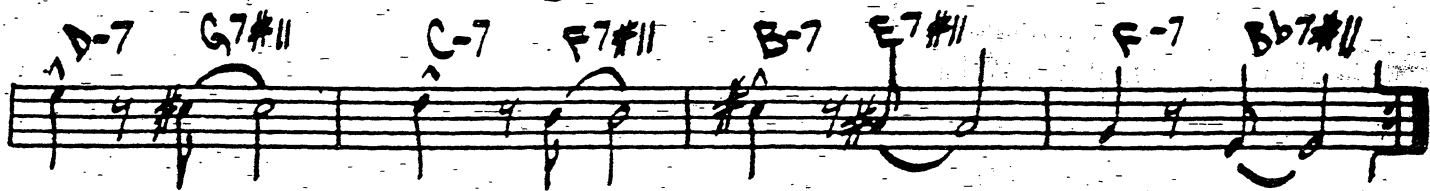
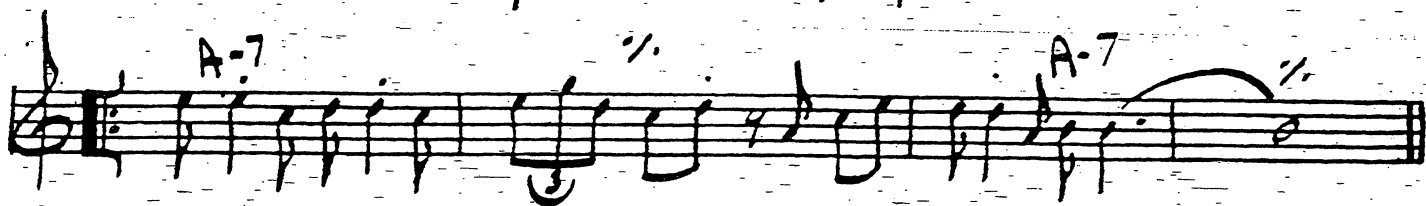
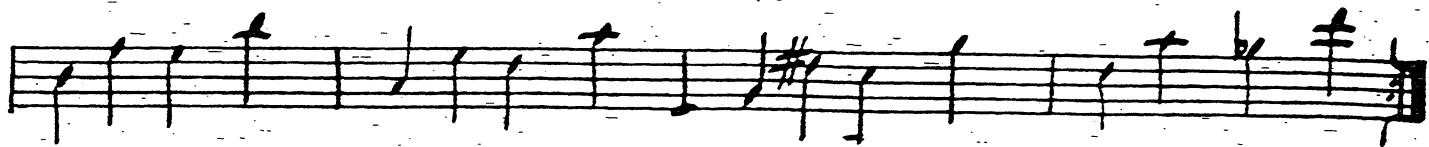
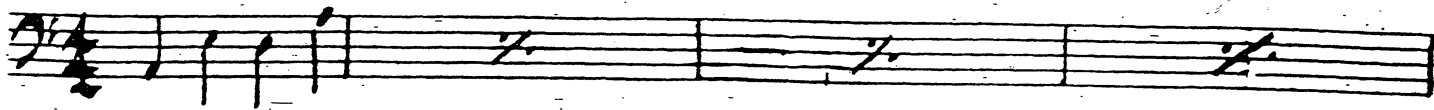

WES MONTGOMERY - "DOWN HERE ON THE GROUND"

# FOUR WINDS

DAVE HOLLAND

(BRIGHT  
JAZZ 8TH)

(ENDING  
LAST)

DAVE HOLLAND - "CONFERENCE OF THE BIRDS"

164.

# FREDDIE THE FREELoader · MILES

MELODY  
SLOW

MILES "KIND OF BLUE"

FREEDOM JAZZ DANCE

EDDIE HARRIS

(C7)

PLAY TIME

MILES DAVIS - "MILES SMILES"

MIROSLAV VITOUS - "INFIMATE SEARCH"

EDDIE HARRIS - "FREEDOM JAZZ DANCE"

166

GARY'S WALTZ

- GARY Mc FARLAND

B-7

A-7

B-7 C#-7 B-7

B-7 Bb7

A7 G#-7

Gmaj7 F#maj7

F7(b9) E7#11

Eb7 Dmaj7#11

Fin

# GEMINI

- Jimmy HEATH

(FAST 3)

(F PEDAL) ----->

F Eb F Eb

F Eb F Eb F-9

Bb7 F-9 Bb7 F Eb

F A+7 D7#9 G7b9

C+7 D7#9 C7#9 F Eb F Eb

F PEDAL ----->

## CANNOBALL ADDERLY - "IN NEW YORK"

168  
(LATIN)

# GENERAL MOTO'S WELL LAID PLAN

STEVE  
SWEETSON

GARY BURTON - "DUSTER"

(BOSSA)

# Gentle Rain

- LOUIS BONFÍ  
169.

**Chord Progression:**

- Line 1: B-6, B-7, E7, A-7, D7, G6
- Line 2: G#-7 b5, C7 b9, F#7 b5, B7 b9
- Line 3: E-7 b9, C#-7 b5, F#7, B-6, C7
- Line 4: B-7, E7, A-7, D7, G6, D7
- Line 5: G6, F#-7, B-, (F#7)

The melody line consists of eighth and quarter notes, often beamed together. The bass line features a mix of quarter and eighth notes, with some chords held across measures. The score includes repeat signs and a double bar line with a repeat sign at the end of the first system.

Five empty musical staves are provided at the bottom of the page for additional notation or practice.

170.

(FAST)

# GIANT STEPS

Coltrane

Four empty musical staves for practice or additional notation.

# GIRL FROM IPANEMA

-50814

171.

(Bossa)  
Gmaj7

A-7 Ab7 2. Gmaj7 Ab7

Gmaj7 Ab7

G#-7 G#-7 G#-7

E7 A-7 A-7

F7 B-7 B-7 E7b9

A-7 D7b9 Gmaj7 Gmaj7

A7 A-7 Ab7

Gmaj7 (Ab7)

ANTONIO CARLOS JOBIM - "GETZ/GILBERTO"

"THE COMPOSER OF DESAFINADO, PLAYS"

(swing)

# GLORIA'S STEP

SCOTT LA FAGE

BILL EVANS - "SUNDAY AT THE VILLAGE VANGUARD"  
LARRY CORYELL - "SPACES"

# GOD BLESS THE CHILD

BURT HAWORTH  
ARTIST REEL 700

The score includes two first/second endings. The first ending is marked with a '1.' and a repeat sign, leading to a final cadence. The second ending is marked with a '2.' and a repeat sign, leading to a different cadence.

# SONNY ROLLINS - THE BRIDGE

174.

# GOLDEN LADY

STEVIE WONDER

(Rock Ballad)

STEVIE WONDER "INNERVISIONS"

Ballad

GOODBYE PAPA

Charles Minus

MINGUS - "BETTER GET IT IN YOUR SOUL"

GARY BURTON / RALPH TOWNER - "MATE'S BOX"

JOHN McLAUGHLIN - "MY GOALS BEYOND"

Four empty musical staves are provided at the bottom of the page, intended for additional handwritten musical notation.

1964  
592

# GOOD EVENING MR. & MRS. AMERICA AND ALL THE SHIPS AT SEA

- JOHN GUERIN

(4)

A

B

(SOLO FILL)

C

SOLOS

LAST SOLO CHORUS

# GRAND CENTRAL

- Tom COLEMAN

# GREEN DOLPHINE ST.

WALKING

**Staff 1:** Chord symbols: DΔ7, D7. Melody: G4, A4, B4, C5, B4, A4, G4.

**Staff 2:** Chord symbols: E7/D, Bb/D3, DΔ7. Melody: G4, A4, B4, C5, B4, A4, G4.

**Staff 3:** Chord symbols: E-7, A7, DΔ7. Melody: G4, A4, B4, C5, B4, A4, G4.

**Staff 4:** Chord symbols: G-7, C7, FΔ7, A7. Melody: G4, A4, B4, C5, B4, A4, G4.

**Staff 5:** Chord symbols: E-7, E-7/B, C#-7/b5, F#7/b9, B-7, B-7/A, G#-7/b5, C#-7. Melody: G4, A4, B4, C5, B4, A4, G4.

**Staff 6:** Chord symbols: F#-7, B7, E-7, A7, DΔ7, (E-7, A7). Melody: G4, A4, B4, C5, B4, A4, G4.

**A** - LATIN

**B** **C** - SWING

"SONNY ROLLINS ON IMPULSE"

BILL EVANS - "THE TOKYO CONCERTS"

GREEN MOUNTAINS

Steve Swallow

Dmaj7 G7

D (A7sus)

(F7sus)

G (D7sus)

E7 (B-7)

A E7/G# A7/G D/F# G F#7 B-7 E7

A (omit chords in parentheses during solo)

GARY BURTON - "COUNTRY ROADS"

# GROOVIN' HIGH

181.

- DIZZY GILLESPIE

**BOP**  
(WISPERING)

F B-7 E7 B-7 E7  
F A-7 D7 A-7 D7  
G7 G-7 C7 G-7 C7  
F#7  
G-7 C7 G-7 C7 G-7 Bb-7 Eb7  
F6 (Ab7 G-7 F#7)

MILES DAVIS - "EARLY MILES"  
CHARLIE PARKER - "ECHOES OF AN ERA"

182.

**A** [Rock]

# GROW YOUR OWN

-KEITH JARRETT

GROW YOUR OWN - Pg. 2

PLAY MELODY AT **C** ONCE THEN IMPROVISE ON **C**  
 (AFTER SOLOS - D.C. AL FINE)

"GARY BURTON + KEITH JARRETT"

# HALF NELSON

BENNY GOLSON

Chord symbols: Dmaj7, G-7, C7, G-7, C7, D, E-7, A7, Dmaj7, C#-7, F#7, C-7, F7, BbΔ7, BΔ7, B-7, E7, B-7, E7, E-7, A7, D, FΔ7, BbΔ7, EbΔ7.

# HASSAN'S DREAM

MILES DAVIS

FINE

Two sets of empty musical staves, each consisting of five lines, located at the bottom of the page.

126.

(MED)

# HAVE YOU MET MISS JONES

ROGERS  
HART

Chord symbols used in the score include: G $\Delta$ 7, G $\#$ 07, A-7, D7, B-7, E-7, A-7, D7, D-7, G7, C $\Delta$ 7, Bb-7, Eb7, Ab $\Delta$ 7, F $\#$ -7, B7, E $\Delta$ 7, Bb-7, Eb7, Ab $\Delta$ 7, A-7, D7, G $\Delta$ 7, G $\#$ 07, A-7, D7, C7, B-7, E7, A-7, D7, G $\Delta$ 7, (A-7, D7).

McCLOY TYNER - "RE-EVALUATION YEARS"

# HEAVEN

DUKE ELLINGTON

(SQUAD)

188.

# HELLO, YOUNG LOVERS

ROSEB/AMMERSTEIN

**Staff 1:** Gmaj7 A-7 B-7 A-7

**Staff 2:** Gmaj7 G#° A-7 D7

**Staff 3:** A-7 A-°6 A-6 A-°6

**Staff 4:** A-7 D7maj4 D7 Gmaj7 E7°9 A-7 D7

**Staff 5 (2nd Ending):** D-7 G7 C D-7

**Staff 6:** E-7 D-7 C G7 D-7

**Staff 7:** E-7 D-7 Cmaj7 F#-7°6 B7°9

**Staff 8:** E-7 E/D A-7 E+7

**Staff 9:** E°7(9) D7°9 Gmaj7 A-7

**Staff 10:** B-7 A-7 Gmaj7 E7°9

**Staff 11:** A-7 D7 A-7 A-°6

**Staff 12:** A-6 A-°6 A-7 D7maj4 D7

A series of ten empty musical staves, each consisting of five horizontal lines, arranged vertically. These staves are blank and appear to be provided for additional notation or practice.

190.

(MED.)  
(ROOT)

# HENNIGER FLATS

-DAVID PRITCHARD

GARY BURTON - "THROB"

# HERE'S THAT RAINY DAY

JIM VAN HEUSEN

1.

2.

STAN GETZ - "GETZ AU GO GO"

192.

# HERZOG

BOBBY HUTCHERSON

[MED. UP]

HERZOG - Pa. 2

(Solos)

194.

# HEY THERE

ADLER & NESS

Paul Evans - "CONVERSATIONS WITH MYSELF"

# HOLD OUT YOUR HAND

195.

- STEVE KORN

(Rock) 196.

# HOTEL OVERTURE

- STEVE SWALLOW

*TRICKY*

Seamless into "HOTEL VAMP" NO BREAK  
IN TIME →

EVEN 8THS

# HOTEL VAMP

-STEVE SWALLOW 197

GRAV BURTON / STEVE SWALLOW

NEW SERIES  
198

# HOTEL HELLO

- Steve Swallow

INTRO

**A**

**B**

200.

Hotel Hello 28

GARY BURTON / STEVE SWALLOW - "HOTEL HELLO"

# SWEEPING UP

- STEVE SWALLOW

(SLOW)

(SOLO)

GARY BURTON / STEVE SWALLOW - "HOTEL HELLO"

# HOUSE OF JADE

201.

- WAYNE SHORTER

[SLOW SWING]

INTRO: C<sup>7</sup> sus2 / D<sup>7</sup> sus4 / F<sup>7</sup> / F D E F

# HOW HIGH THE MOON

**Staff 2:** Chords: GΔ7, G-7, C7.

**Staff 3:** Chords: FΔ7, B-7, E7, A-7, B-7(b9), E7(b9).

**Staff 4:** Chords: AΔ7, B-7, E7, C\*-7, C7, B-7, E7.

**Staff 5:** Chords: AΔ7, B-7, E7(b9), C\*-7, C7. Marking: D.S. AL CORO.

**Staff 6:** Chords: B-7, E7, A6, (B-7 E7).

Two empty musical staves at the bottom of the page.

(BOSSA)

# HOW INSENSITIVE

A.C. JOSIM

Chord annotations include: E-9, D#07, D-6, A7/C#, CΔ, FΔ, F#-7b5, B7b9, E-7, Eb13, D-7, C#07, CΔ, F#-7b5, B7, E-7, Eb7, D-9, G7, C#-7, F#7b9, CΔ, B7, E-7.

Musical notations include slurs, ties, and triplets (marked with '3').

204.

# How MY HEART Sings

- EARL ZILDARS

BIV EVANS - "How My Heart Sings"

# HULLO, BOLINAS

205.  
- STEVE SWALLOW

(MED.)

(ENDING)

(RITARD)

GARY BULTON  
"ALONE AT LAST"

(EVEN 8TAS)  
206

# ICARUS

-RALPH TOWNER

OPTIONAL REPEAT

[ SOLO ON ENTIRE FORM  
AFTER SOLOS, D.C. 2 FINE ]

PAUL WINTER CONSORT - "ICARUS"

RALPH TOWNEL - "DIARY"

GARY BURTON - RALPH TOWNEL - "MATER BOX"

# I CAN'T GET STARTED

VERSION DUKE

# CHARLIE PARKER - "NIGHT + DAY"

(BALLAD)

# I COULD WRITE A BOOK

204.  
ROOSELT/MET  
A7

Chords: DΔ7 B7 E-7 A7 DΔ7 DΔ7 A7 DΔ7 D#07 E-7 A7 B-7 E7b9 AΔ7 C#7 F#- B-7 E7 E-7 A7 B- B-Δ7 B-7 B-6 A-7 D7 GΔ7 G-9 C7 DΔ7 B7 E-7 A7 D6 (E-7 A7)

MILES DAVIS - "DAVIS"

(MED SLOW) 210.

# IDA LUPINO

-CARLA BLEY

PAUL BLEY - "OPEN, TO LOVE"

STEVE KURN - "LIVE IN NEW YORK"

# IF YOU NEVER COME TO ME

-TODAY

[MED. BOSSA]

FINE

# I GOT IT BAD

213.

DUKE ELLINGTON

214.

# I LET A SONG (GO OUT OF MY HEART)

- DUKE ELLINGTON

(SWING)

Chords and annotations above the staves:

- Staff 1: F, Bb7, F, D-7, A-7, D7
- Staff 2: A-7, D7, Gb, A-G-7, G#07, F/A, Bb7, F, D-7
- Staff 3: 1) G-7b5, C7; 2) F, F/A, Ab07, G-7, C7
- Staff 4: FA7, F6, E-7A7, D-A+7, D-C, D-B, Bb-7, Eb7Ab7
- Staff 5: C#7, C+7, F, Bb7, F, D-7
- Staff 6: A-7, D7, A-7, D7, Gb, A-G-7, G#0, F/A, Bb7
- Staff 7: F/C, G7/C, F

DUKE - "70TH BIRTHDAY"

# I LOVE YOU

- COLE PORTER

SWING

**Section A:**

**Section B:**

JOHN COLTRANE - LUSH LIFE  
HERSIE HANN + BILL EVANS - "NIRVANA"

216.

# I'M ALL SMILES

LEONARD BERTIN

(F#C)

14. ALL SMILES - Pg. 2

BILL EVANS - "FROM LEFT TO RIGHT"

Two empty musical staff lines at the bottom of the page.

218.

# I'LL REMEMBER APRIL

RAY - DEPAUL  
JOHNSTONE

M.T.Q. - "THE MODERN JAZZ QUARTET"

# I MEAN YOU

- T. MONK

- Staff 1: *mf* G6, Eb7
- Staff 2: E7, G, A-7, D7sust, D7
- Staff 3: G6, 1. G6, 2. G6
- Staff 4: F7, G6
- Staff 5: Eb7, D7
- Staff 6: G

The piece concludes with a double bar line and the instruction "D.S. AL CODA".

220.

# IMPRESSIONS

- JOHN COLTRANE

(UP)

JOHN COLTRANE - "IMPRESSIONS"

# I'M YOUR PAL

221.

Steve Swanson

GARY BURTON / CHICK COREA - "CRYSTAL SILENCE"

222.

# IN A MELLOW TONE

- DUKE ELLINGTON

[SWING]

(A) C7 F7 B<sup>b</sup>Δ7

DUKE - "IN A MELLOW TONE"

# IN A SENTIMENTAL MOOD

- DUKE

*Adagio*

Chords: E-, E-d7, E-7, E6, A-, A-d7, A-7, A-b, B7, E-, E7, A-, Ab7, G-d7, G-d7, Bb7, Eb-d7, C-7, F-7, Bb7, Eb-d7, C7, F7, Bb7, Eb-d7, C-7, F-7, Bb7, A-7, D7, E-, E-d7, E-7, E-6, A-, A-d7, A-7, A-b, B7, E-, E7, A-7, D7b5, G-d7.

DUKE ELLINGTON - "PIANO REFLECTIONS"

224.

# INCHWORM

FRANK LOESSER

JOHN COLTRANE - "COLTRANE"

# INDIAN LADY

225.  
- DON ELLIS

FAST: (SLOWLY) OPEN 5TH

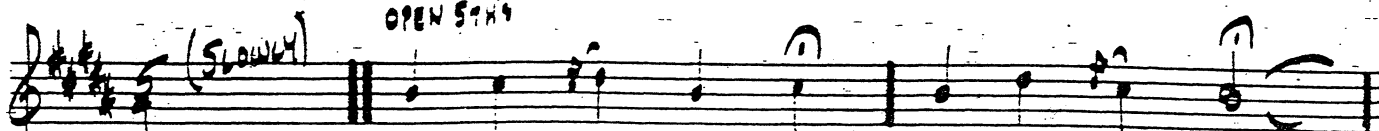

A

B

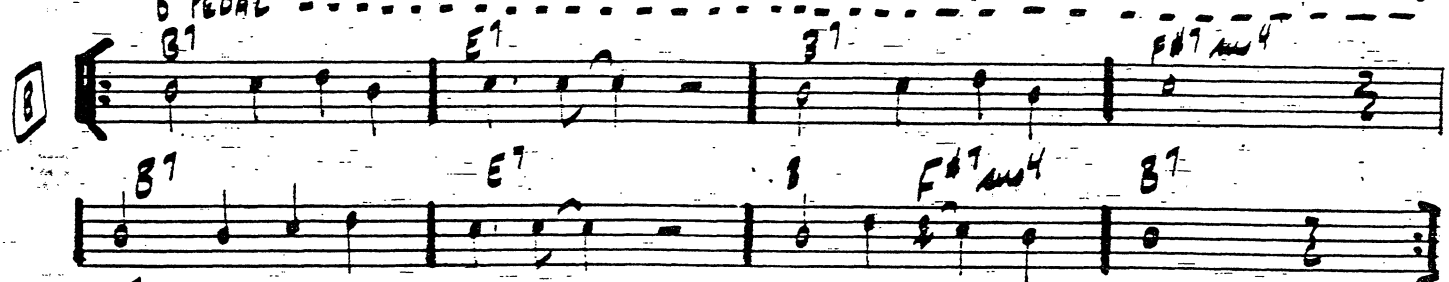

C

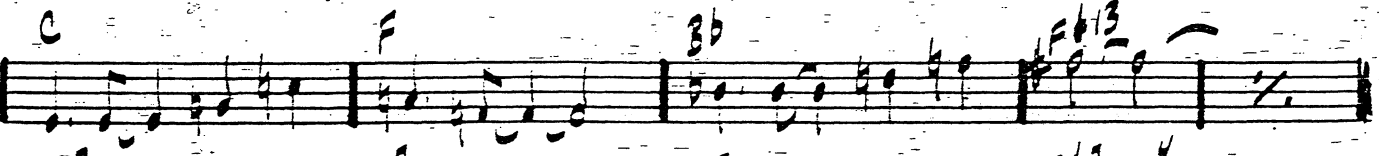
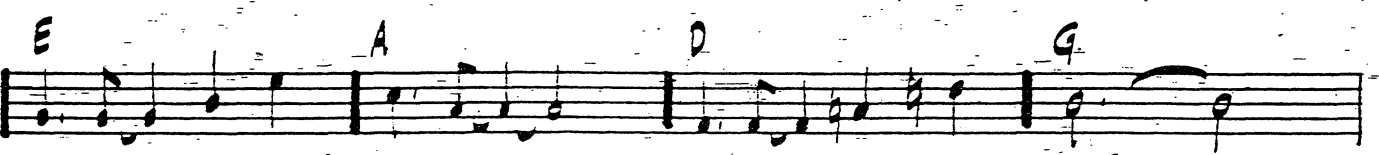
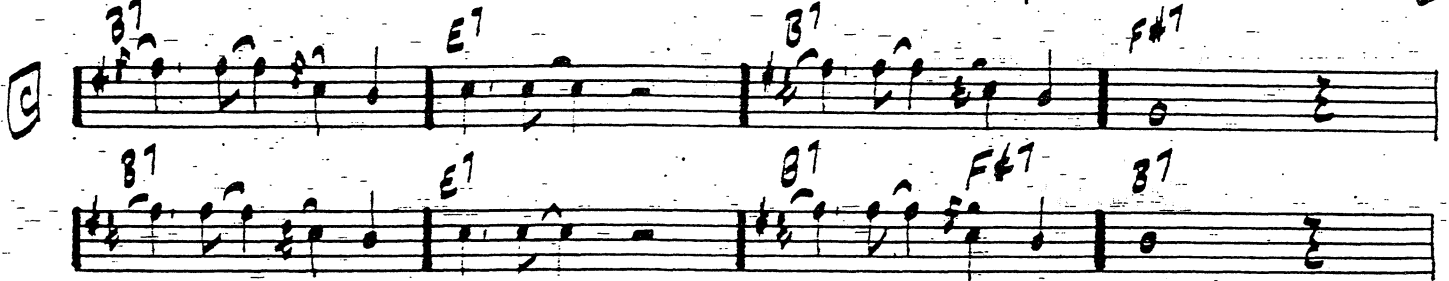

D

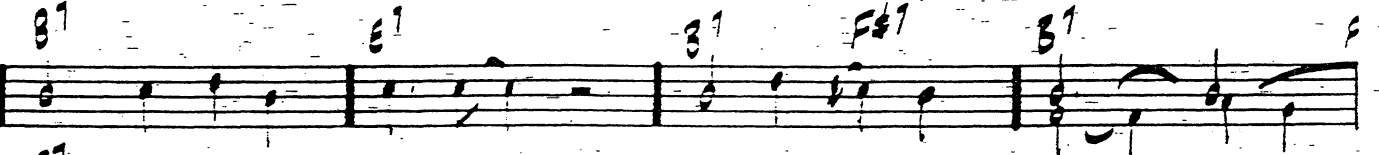

E

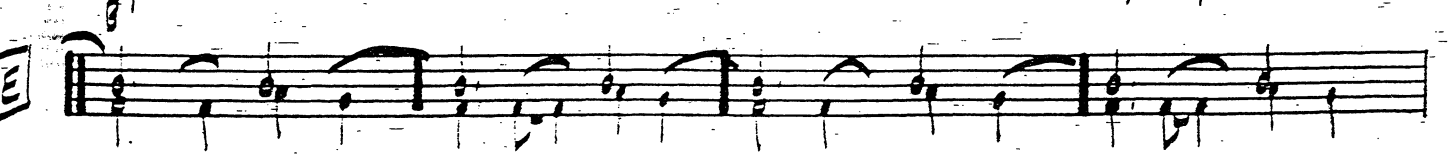

SOLOS: PLAY B TO E

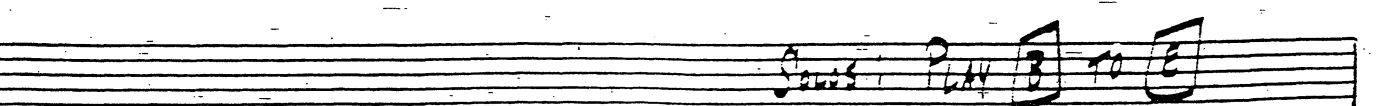

(DON ELLIS "EARLY ANNUAN")

226.

(FAST)

INSIDE IN

-MICHAEL GIBBS

"INSIDE IN" - Pa. 2

(CONT.)

228.

PLAYING CHANGES - "INSIDE IN"

(BROKEN FEEL)

E <sup>b</sup> / F /	G / F <sup>#7</sup> /	B <sup>7</sup> / A /
----------------------	-----------------------	----------------------

E / D /	C / C <sup>#7</sup> /	G <sup>#7</sup> / B <sup>b7</sup> /
---------	-----------------------	-------------------------------------

(FULL TIME)

C <sup>7</sup> / / /	%	G <sup>7</sup> / / /	%	D <sup>7</sup> / / /	%
----------------------	---	----------------------	---	----------------------	---

A <sup>7</sup> / / /	%	B <sup>b7</sup> / / /	%	F <sup>7</sup> / / /	%
----------------------	---	-----------------------	---	----------------------	---

C <sup>7</sup> / / /	%	G <sup>7</sup> / / /	%	G <sup>#7</sup> / / /	%
----------------------	---	----------------------	---	-----------------------	---

GARY BURTON / STEVE SWALLOW - "HOTEL HELLO"

# INNER URGE

JOE HENDERSON

[MED. UP]

JOE HENDERSON - "INNER URGE"

# INTERPLAY

- BILL EVANS

*(MED. BLUE)*

Handwritten annotations include circled numbers 1, 2, 3, 4, 5, 6, 7, 8, 9, 10, 11, 12, 13, 14, 15, 16, 17, 18, 19, 20, 21, 22, 23, 24, 25, 26, 27, 28, 29, 30, 31, 32, 33, 34, 35, 36, 37, 38, 39, 40, 41, 42, 43, 44, 45, 46, 47, 48, 49, 50, 51, 52, 53, 54, 55, 56, 57, 58, 59, 60, 61, 62, 63, 64, 65, 66, 67, 68, 69, 70, 71, 72, 73, 74, 75, 76, 77, 78, 79, 80, 81, 82, 83, 84, 85, 86, 87, 88, 89, 90, 91, 92, 93, 94, 95, 96, 97, 98, 99, 100.

Chord symbols: G-6, C-6, G-6, G7(b9), C-7, G-6, Bb7, A-7b9, D+7, G-6, E-7b5, EbΔ7, AbΔ7.

## Harmony Part

BILL EVANS - "INTERPLAY"

" " - "PEACE PIECES"

(MED. UP)

# INTREPID FOX

231.

- FREDDIE HUBBARD

Handwritten musical score for Intrepid Fox, featuring guitar, bass, piano, and drums.

**Chords:** C7sus4, B7sus4, Ab7sus4, F7sus4, D7sus4, B7sus4, Ab7sus4, G7sus4, D-7, E-7, C7sus4, B7sus4, Ab7sus4, F7sus4, G7sus4, Eb7sus4, F7sus4, C7sus4, Eb7sus4, F7sus4, G7sus4, C7sus4, Eb7sus4, F7sus4, G7sus4, Ab7sus4, B7sus4, C7sus4, G7sus4.

**Tempo:** (4) (6) (7) (7 8 9)

**Other markings:** (DEVMS), (FINE), D.S. at Fine

FREDDIE HUBBARD - "RED CLAY"

D.S. at Fine

232.

# IN YOUR OWN SWEET WAY

- DAVE BRUBECK

(MED. SWING)

Chord symbols: B-7b5, E7b9, A-7, D7, D-7, G7, C6, FA7, Bb-7, Eb7, Ab7, Db7, D-7b5, G7b9, C7#11, Cb7#11, F#-7b5, B7b9, E7, F#-7, B7, E7, E-7, A7, D7, F-7, Bb7, A7, B-7b5, E7b9, A-7, D7, D-7, G7, C6, FA7, Bb-7, Eb7, Ab7, Db7, D-7b5, G7b9, C7#11, FINE

INTERLUDE BETWEEN EACH CHORUS:

(F DORIAN)

DAVE BRUBECK - "GREATEST HITS"

(Rock)  
(Guitar)

# IN YOUR QUIET PLACE

KEITH JARRETT

GARY BURTON + KEITH JARRETT

234.

# INVITATION

KAPER/WASHINGTON

- Staff 1: D-7, G7, C7, C7 b9
- Staff 2: F-7, Bb7, Eb7 (b9 #11)
- Staff 3: Eb-7, Ab7, Ab7ALT., C#-7
- Staff 4: C#-7, F#7, F#7ALT., B-7
- Staff 5: B-7, E7, E7ALT., A-7
- Staff 6: F#-7b5, F7, E7 ALT, A+7
- Staff 7: C#7(#11), G7ALT., C7ALT., F-4

# I REMEMBER CLIFFORD

- BENNY GOLSON

(Intro): B<sup>b</sup>Δ7 A<sup>+</sup>7 C7(b9) A7b9 A<sup>7</sup>/<sub>Ch</sub>

D-7 C-7 B<sup>b</sup>-7 Ab-7 G-7 C7sus2 / / C7(b9)

FΔ7 A7 B<sup>b</sup>Δ7 B<sup>o</sup> C7 C<sup>#</sup>7 D- D<sup>o</sup>/<sub>C</sub>

B-7b5 E7b9 A- A<sup>o</sup>/<sub>G</sub> F<sup>#</sup>-7<sub>b5</sub> B7b9 G-7 C7b9

B-7b5 E7b9 A-7b5 D7b9 G-7 C7+5 A-7 B<sup>b</sup>Δ7

B-7b5 E7b9 A-7(b5) D7b9 G-7 C7ALT. FΔ7

E-7b5 A7b9 D-7 D<sup>o</sup>/<sub>C</sub> B-7b5 E7b9 A-7 D7 G-7 C7

B-7b5 E7b9 A-7b5 D7b9 G-7 C7ALT. F6

OSCAR PETERSON - "SOMETHING WARM" (LAST X D.C. 2x REPEAT)

B&B.COM

236.

# IRIS

WAYNE SHORTER

BALLAD

MILES DAVIS - "E.S.P."

# I SHOULD CARE

BILL EVANS - "LIVE AT TOWN HALL"

238.

# ISN'T IT ROMANTIC?

ROSEN/HAERT

(C7) F6 D-7 G-7 C7 FΔ7 F#07 G-7 C7  
F6/A D7 G-7 C7 FΔ7 C-7 F7  
BbΔ7 C7 A7 D- A7/C# C-7 F7  
BbΔ7 D7/A G- E-7b9 A7 D- G9 C7ALT. C7  
G- G7/F E-7b9 A7 D- D/C D/B Bb-6  
A-7 Ab7 G-7 C7 F Bb-6 F (C7)  
FINE

BILL EVANS - "LIVE AT SHELLY'S MANNE-HOLE"

# ISOTOPE

239.

JOE HENDERSON

SOLOS ON "C" BLUES USING (D7 B7/Ab7 F7) AS TURNAROUND

JOE HENDERSON - "POWER TO THE PEOPLE"

240.

# ISRAEL

JOHN CARISI

(SWING)

GERRY MULLIGAN - "A CONCERT IN JAZZ"

# IT DON'T MEAN A THING

241.

SWING

DUKE ELLING

A- A- $\frac{9}{5}$  A- $\frac{7}{6}$  D $\frac{7}{F\#}$  F7 E7

A- D7 D $\frac{7}{F\#}$   $\frac{7}{E}$

E7 E7 C G-7 C7

Fmaj7 %- A-7 D7

G7 E7 A- A- $\frac{9}{5}$  A- $\frac{7}{6}$  D $\frac{7}{F\#}$

F7 E7 A- A- D7

D $\frac{7}{F\#}$  E7

242.

# IT'S A RAGGY WALTZ - DAVE BRUBECK

DAVE BRUBECK'S GREATEST HITS

(MED. 2 BE. IT)

# JELLY ROLL

- C. MINGUS

F7

F7 Bb7

Eb7 Bb7 A+7 Ab7 G7

1. (TO SOLOS)

C-7 (TRANSPPOSED BASS PART) F7 Bb7

2. (ENDING)

Bb7 B7 Bb7

CHARLES MINGUS - "BETTER GIT IT IN YOUR SOUL"

244.

# JINRIKISHA

-JOE HENDERSON

# JORDU

245.

- DUKE JORDON

[MED. UP JAZZ]

D.SAL

246.

# JOURNEY TO RECLIFE

-BILL EVANS

F $\Delta$ 7 G-7 C7( $\sharp$ 5) C7

G7 G-7 C7 C-7 F7

B $\flat$  $\Delta$ 7 E $\flat$ 7 D-7 A7

D-7 1. B $\circ$  B $\flat$ 7 A-7 A $\flat$ 7 G-7 C7

2. B $\circ$  B $\flat$ 7 A-7 A $\flat$ 7 D7 F $\sharp$ 7 F $\Delta$ 7 (G-7 C7)

# JOY SPRING

- CHEROKEE BROS.

**Staff 1:** GΔ7, A-7, D7, GΔ7, C-7, F7

**Staff 2:** B-7, Bb7, A-7, D7, G, Bb-7, Eb7

**Staff 3:** AbΔ7, Bb-7, Eb7, AbΔ7, C#-7, F#7

**Staff 4:** C#-7, B7, Bb-7, Eb7, Ab, B-7, E7

**Staff 5:** AΔ7, A-7, D7, G7, G-7, C7

**Staff 6:** FΔ7, Bb-7, Eb7, AbΔ7, A-7, D7

**Staff 7:** GΔ7, A-7, D7, GΔ7, C-7, F7

**Staff 8:** B-7, Bb7, A-7, D7, G, (A-7 D7)

248.

# JU-JU

- WAYNE SHORTER

[INTRO: VAMP ON] C#7

C#7

C#7

C+7 B7

BbΔ7 F#-7

GΔ7 C#-7

GΔ7 C#7 (#9)

WAYNE SHORTER - "JU-JU"

# JUST FRIENDS

KRAMER/LEWIS

SONNY ROLLINS - "SONNY MEETS HAWK" (FINE)

250.

# JUMP MONK

- CHARLES MINCUS

[MED. UP]

(REPEAT WITH CUE)

252.

JUNE 15, 1967

-MICHAEL GIBBS

(FAST LATE)

(FINE)

JUNE 15, 1967 - PG. 2

253.

(PLAY 6 BAR BREAK ONLY ON HEAD)

GARY BURTON - "LOFT FAKE ANAGRAM"

254.  
(FLAMENCO  
FEEL)

# LA FIESTA

- CHICK COREA

Chord annotations include: F#, G, A, G, F#, F#, G, A, G, F#, G, A, G, F#, B, Bmi7, Eb7, Emi7, F#7, Bmi7, G#7, Ab-7, C#7, F#7, Bmi7, E/G#, Emi7, D#-7, G#7.

LA FIESTA P.2  
255.

1. 2.

SOLOS ON SAME VAMP USING "SPANISH PHRYGIAN" SCALE

AFTER SOLOS D.S. al

(OPEN VAMP - CUE FINE)

CHICK COLEA - "RETURN TO FOREVER"

STEVIE NICKS - "CAPTAIN MARVEL"

256.

# LADY BIRD

TAD DANERON

307 (No. 1)

Four empty musical staves are provided at the bottom of the page for additional notation.

# LAMENT

(BALLAD)

G- F-7 Bb7 EbΔ7 A-7 D7

G B-7b5 E7 A-7 F#-7b5 B7

E- / D7 C-6 B-7 E-7 A-7 F#-7b5 B7

F- F-7 Bb7 EbΔ7 A-7b5 D7(#9)

D.C. AL

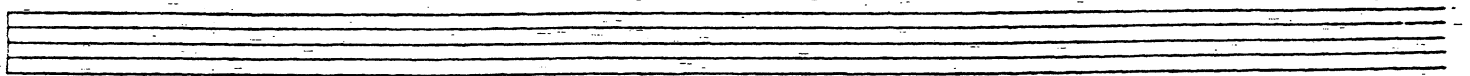

E- / D7 C-7 B-7 E-7 C#-7b5 C-7 F7

G E-7 Eb7 D7 G (A-7b5 D7b9)

FINE

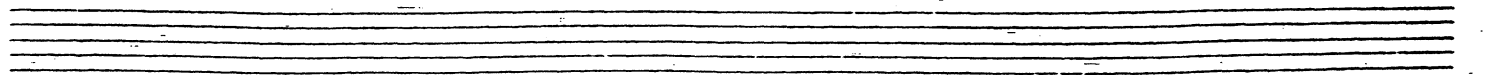

258

EVEN 8THS

# LAS VEGAS TANGO

GIL EVANS

GIL EVANS - "INDIVIDUALISM"

GARY BURTON - "GOOD VIBES"

# LAZY BIRD

259.

- JOHN COLTRANE

[F#11B.D.UP]

B-7 E7 D-7 G7 G-7 C7

F#7 B-7 E A#7 Bb7b5 Eb7b9 A#7

C#7 F#7 B#7 C-7 F7

B-7 E7 A#7 Bb-7 Eb7

B-7 E7 D-7 G7 G-7 C7

F#7 B-7 E7 A#7

G7#11 F7(9-b9) B-7 E7b9

A#7 D7b9 G#7 C7b9

Rit. →

F7 Bb7 Eb7(9#11)

JOHN COLTRANE - "BLUE TRAIN"

260.

# LEROY, THE MAGICIAN

GARY BURTON

(ROCK)

(DRUM INTRO.)

1. (SOLO)

E7 / / / A7 / / / D7 / / / G7 / / /

Bb- e7 / D7- / D7- / / / [DRUM BREAK]

2. [DRUM BREAK]

# LIE AWAKE

-MITCH CORLEY

[FAST LATIN]

FINE

Four empty musical staves at the bottom of the page, consisting of two systems of two staves each.

262.

# LIKE SOMEONE IN LOVE

- VAN HUSEN / BUCKE

1.

2.

JOHN COLTRANE - "LUSH LIFE" "COLTRANE TIME"

# LIMEHOUSE BLUES

263.

- PHILIP BRAMAN

(FAST)

A

B

Bb7

"CANNONBALL + COLTRANE"  
DALE BUURECK - "BLUES ROOTS"

264.

$\text{♩} = 100$

# LITHA

-CHICK COREA

266.

(MED.)

# LITTLE B'S POEM

-BOBBY HUTCHERSON

BOBBY HUTCHERSON - "COMPONETS"

# LITTLE NILES

- RANDY WESTON

D.C. AL CODA

RANDY WESTON - "TANTA"

268

(LATIN)

# LITURGY

-MICHAEL GIBBS

A

(FORM: A1BB)

GARY BURTON - "DUSTER"

270.  
(MEN)

# LITTLE WALTZ

- RON CALTER

Chords and annotations:

- Staff 1: G-, F#-7b5, F-6, Ebmaj7, A7
- Staff 2: D7, G-, D7, D7, G-
- Staff 3: E-7b5, A7, D7, G7
- Staff 4: C-7, F7, Bb, A, D7
- Staff 5: G, F#-7b5, F-6, Eb
- Staff 6: A7, D7, G

Four empty musical staves at the bottom of the page.

271

KEITH JARRETT

# LONG AS YOU KNOW YOU'RE LIVING YOURS

B7(b9)

OPEN SOLO ON B7b9

KEITH JARRETT - "BELONGING"

FINE

# LONG AGO + FAR AWAY

- IRVING GERSHWIN

G<sup>6</sup> E-7 A-7 D<sup>7</sup> G<sup>Δ7</sup> A-7 D<sup>7</sup>

G<sup>6</sup> A-7 D<sup>7</sup> B-7 E<sup>7</sup> A-7 D<sup>7</sup>

B<sup>b6</sup> C-7 F<sup>7</sup> B<sup>bΔ7</sup> A<sup>7</sup>

D<sup>Δ7</sup> B-7 // E<sup>7+5</sup> A-7 D<sup>7</sup>

D-7 G<sup>7</sup> C<sup>Δ</sup> F<sup>7</sup>

G<sup>6</sup> E-7 A-7 D<sup>7</sup> G<sup>6</sup> A-7 D<sup>7</sup>

# LONNIES LAHENT

273.  
- JOHN COLTRAN

[SOLOS ON C-7]

274.

BOSSA

# LOOK TO THE SKY

Jobim

Fmaj7 3/4 F-7 Bb7

Fmaj7 3/4 A-7 D7b9

F-7 3/4 Bb-7 Eb7

F-7 3/4 Ab0 G-7 C7alt

Fmaj7 3/4 F-7 Bb7

Fmaj7 3/4 A-7 D7b9

F-7 3/4 Bb-7 Eb7

Fbmaj7 Gbmaj7 || Fmaj7 3/4

Fmaj7 A-7 D7b9 G-7 Gbmaj7

Fmaj7 Bb-7 Eb7b9 Abmaj7 Gbmaj7

Fmaj7 3/4 A.C. Jobim

(MED. ROCK)

# LOOKING BACK

275.  
- RICHARD NILES

276.

# LUCKY SOUTHERN

- KIRBY JARRETT

[BOSSA]

INTRO: 7

Introductory chord progression on a single staff in E major. The chords are EΔ, EΔ#3, E6, and EΔ#5, each with a '7' above it. The staff includes a treble clef, a key signature of two sharps (F# and C#), and a common time signature.

AIRO - "FREE"

# LULLABY OF BIRDLAND

277.

- GEORGE SHEARING

(MED)

Chords: G- A7 D7 G- C-7 F7  
BbΔ7 G-7 C-7 F7 BbΔ7 Eb7 D7  
2. BbΔ7 F7 BbΔ G7 C-7  
C-7 F7 BbΔ7 G7 C-7  
C-7 F7 BbΔ7 D7 G- A7 D7  
G- C-7 F7 BbΔ7 G-7 C-7 F7  
BbΔ7 F7 BbΔ7

FINE

"THE BUD POWELL TRIO"

278.

(MED. BALLAD)

# LUSH LIFE

BILLY STRAYHORN

E7 Eb6 Db7 Eb7 Db7 Eb6 Db7

Eb7 F-7 Gb7 Ab7 Bb7 B7 F-7 E7 Eb7

Eb7 D7 G- G-6 G-7 G-6 G-

A-7 Ab7 G- G-6 G-7 G-6 G- F#07

F-7 Bb7 Db7 b5 C7 F7

B7b5 F-7 Bb7 Eb6 E7

Eb6 E7 Eb6 / D7b5 C#7 F#07 F07 E7 / Eb6 E7

COLTRANE

"LUSH LIFE"

STAN Getz "CAPTAIN MARVEL"

280.  
(Rock)

# THE MAGICIAN IN YOU

- KEITH JARRETT

3x

A

B

LEON TALLENT - "EXPECTATIONS"

# MAIDEN VOYAGE

HERBIE HANCOCK

A E7sus4

G7sus4 1.

2. G7sus4 B F7sus4

Eb7sus4

E7sus4

G7sus4

[END ON E7sus4]

HERBIE HANCOCK - "MAIDEN VOYAGE"

282.

# MALLET MAN

- GOLDON BECK

[INTRO]

B $\flat$ 7sus4

1st x ONLY

PLAY 4 x

LAST x

A $\flat$ D7

F7 Eb7 C#7 B7 B $\flat$ 7sus4

A $\flat$ D7 F#D#11 G/Eb

1. D7sus4

2. D7sus4

**B**

**C**

GARY BURTON "NEW QUARTET"

Empty musical staff.

284.

# MAN IN THE GREEN SHIRT

Joe Zawinul

**Staff 3:** Continuation of the melodic line.

**Staff 4:** Continuation of the melodic line.

half x rock feel

3x (Melody (Xoulu))

(Bkgnd 2nd)

285.

D/G (Tenor) 4/F D/E B/C# 4/D D/G 4/F D/E B/C# 4/D

D/C 4/F D/E B/G# 4/A D 4/F D/B B/C# 4/D

4/F D C G A- G A- Cmaj7 G

C G A- G C6 Cmaj7

D/G (Tenor) 4/F D/E B/C# 4/D (4/D)

(Tenor) C Cmaj7 4/A

286  
DRUM INTRO  
ON CUE  
(LATIN)

# MAHJONG

-WAYNE SHORTER

$\text{♩} = 60$

"WAYNE SHORTER - JU-JU"

# MAY DANCE

-DAVE HOLLAND

288.

# MEDITATION

- A.C. JOBIM

[BOSSA]

D6

C#7sus4

C#7

D6

B7

E-7

C7

F#-7

B7b9

E-7

A7

G#7

C7

F#-7

F#7

B-7

A7

C7

B7b9

Bb7

A7b9

D6

(E-7 A7) D.C. AL

# MEMORIES OF TOMORROW

K. JARRETT

(LATIN)

KEITH JARRETT - "THE KÖLN CONCERT"  
(PART 2C)

290.  
(EVEN STRS)  
(INTRO)

# MEVLEVIA

- MIKE GOODRICK  
F#-7

Handwritten guitar chord progression for the first system. The chords are: ~~C#~~ F#, ~~D~~ F, ~~Eb~~ E, ~~F~~ D#, ~~F#~~ B.

(CONT.)

GARY BURTON - "RING"

292.

# MICHELLE

-LENNON/MCCARTNEY

- Chords: E<sup>6</sup>, A-7, D, C, B7, E, A-7, D, C, B, C, B, E<sup>-</sup>, D<sup>-</sup>, G<sup>7</sup>, C, B7, E<sup>-</sup>, A<sup>-</sup>, E<sup>-</sup>, D<sup>#+</sup>, E<sup>-7</sup>, E<sup>-6</sup>, A<sup>-</sup>, B, B, C, E<sup>-</sup>, A<sup>-</sup>, B7, E<sup>-</sup>, A<sup>-</sup>, E<sup>6</sup>.
- Other markings: #0, D.S. AL F, FINE.
- Decorative elements: A double bar line with repeat dots, a fermata over a note, and a slur over a phrase.

# MIDNIGHT MOOD

**A** (MODERATE)

**B**

294.

# MILANO

-JOHN LEWIS

(MED. SLOW)

Chord symbols: E-7, A7, D, B-7, E-7, A7, D7, Ab7, G, E-7 A7, D, B7, E-7, A7, D, B7, 1. D, B7, 2. A-7, D7, G, G-, F#- B- / |, E-7, A7, D7, G, G-, F#- B-, G#-7b5, C#7, F#- B7b9, E-7, A7, D, B-7, E-7, A7, D7, Ab7, G, E-7 A7, D, B7, E-7, A7, D

MJQ - "THE MODERN JAZZ QUARTET"

# MINORITY

295.

- GIGI CRUCE

(UP)

Two empty musical staves at the bottom of the page.

296.

# MISTY

- ERROL GARNER

*Ballad*

Chord symbols: FΔ7, C-7, F7, BbΔ7, Bb-7, Eb7, FΔ7, D-7, G-7, C7, A-7, D7, G-7, C7, F6, C-7, F7, BbΔ7, Bb-7, B-7, E7, G7, A-7b5, D7, G-7, C7, FΔ7, C-7, F7, BbΔ7, Bb-7, Eb7, FΔ7, D-7, G-7, C7, F6, (G-7 C7)

# MIYAKO

297.

Wayne Shorter

WAYNE SHORTER - "SUNSHINE" (1964)

298.

# MOLTEN GLASS

-JOE FARRELL

"JOE FARRELL QUARTET"

# MOMENTS NOTICE

- COLTRANE

(UP)

F#-7 B7 G-7 C7 F#7 Bb-7 Eb7

E7 A7 F-7 Bb7 Eb7(#11) E-7 A7

D-7 C#7 b9 C-7 F7 Bb7 Eb7

A-7 D7(b13) B-7 Eb7 Abo G-7 E7

A-7 D7(#4) G-7 C7 F9 G-7

A-7 G-7 F9 E-7 A-7 G-7

F G-7 E7

JOHN COLTRANE - "BLUE TRANE"

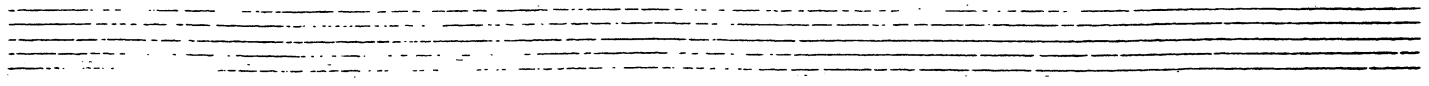

300  
(BOSSA)

# MONTAGE

- Sr. BALCOMB

9

B-7 E7 Amaj7 A7

Bb-7 Eb7 Abmaj7 Ab7

Dbmaj7 C#7 F#7 C-7

Bb-7 Eb7 Abmaj7 C7

[Solo VAMP to Hold - OR FADÉ]

AREA SOLOS, 2.5. 22 24 \*

Bb-7 Eb7 Abmaj7 B7b9

(MED SLOW)

# MOOD INDIGO

301.

- DUKE ELLINGTON

**A**  $Bb\text{maj}7$   $C7$   $C-7$   $F+7$   $Bb\text{maj}7$

$Bb\text{maj}7$   $C7$   $F+7$   $C-7$   $F+7$   $F7$

$Bb7$   $Bb9$   $A9$   $Bb7$   $Eb7$   $Ab7 (F+7)$   $F+7$

$Bb\text{maj}7$   $C7$   $C-7$   $F+7$   $Bb\text{maj}7$

**B**  $Bb\text{maj}7$   $G7$   $C7$   $C-7$   $F7$   $Bb$   $F7$

$Bb\text{maj}7$   $G7$   $C7$   $F+7$   $F7$

$Bb7$   $Eb7$   $F+7$   $F7$

$Bb\text{maj}7$   $G7$   $C7$   $C-7$   $F7$   $Bb$

302.

# MOON GERMS

-708 FARRELL

(SOLO ON F BLUES)

(BALLAD)

# THE MORE I SEE YOU

303.  
- WARREN E. GOLDEN

Four empty musical staves at the bottom of the page, intended for additional notation or practice.

304  
JIRGE LIKE

# MOTHER OF THE DEAD MAN

-CARL BLEY

# MR. P. C.

305.

- JOHN COLTRANE

[MED. UP]

COLTRANE - "GIANT STEPS"

(ROCK)

# MEMPHIS UNDERGROUND

- HERBIE MANN

HERBIE MANN - "MEMPHIS UNDERGROUND"

306.

# MY FAVORITE THINGS

- RICHARD RODGERS

- Staff 1: F#-7, G#-7, Fb-7, Gb-7, Dmaj7
- Staff 2: Dmaj7, B-7, E7
- Staff 3: Amaj7, Dmaj7, Amaj7, Dmaj7, Gb-7 b5, C#7
- Staff 4: F#maj7, Gb-7, Fbmaj7, Gb-7, Bbmaj7
- Staff 5: Bbmaj7, B-7, E7
- Staff 6: Amaj7, Dmaj7, Amaj7, Dmaj7, Gb-7 b5, C#7 b9
- Staff 7: F#-7, Gb-7 b5, C#7
- Staff 8: F#-7, Dmaj7
- Staff 9: Dmaj7, B7
- Staff 10: Amaj7, Dmaj7, E7
- Staff 11: Ab, Dmaj7, Ab, Dmaj7
- Staff 12: Amaj7, Dmaj7, Gb-7 b5, C#7

COLTRANE - "LIVE AT BIRLINDO"

# MY FOOLISH HEART

307.

WASHINGTON YOUNG

[Ballad]

B<sup>7</sup>sus<sup>4</sup> B<sup>7</sup> E<sup>-7</sup> E<sup>7</sup>#<sup>9</sup> A<sup>-7</sup> E<sup>b7</sup> D<sup>-7</sup>

D<sup>-7</sup>b<sup>5</sup> G<sup>7</sup>b<sup>9</sup> C<sup>Δ7</sup> G<sup>-9</sup> C<sup>+7</sup> F<sup>Δ7</sup>

B<sup>-7</sup>b<sup>5</sup> E<sup>7</sup> A<sup>-7</sup> E<sup>7</sup>#<sup>9</sup> A<sup>-7</sup> D<sup>7</sup> D<sup>-7</sup> A<sup>+7</sup>

D<sup>-7</sup> G<sup>7</sup> D.S. AL CODA

D<sup>-7</sup> D<sup>-C</sup> B<sup>-7</sup>b<sup>5</sup> E<sup>7</sup> A<sup>-7</sup>

F<sup>-7</sup> B<sup>b7</sup> C<sup>Δ7</sup> F<sup>Δ</sup> B<sup>b7</sup>b<sup>5</sup> A<sup>7</sup> D<sup>-7</sup> A<sup>7</sup>

B<sup>13</sup> D<sup>+7</sup> G<sup>7</sup>sus<sup>4</sup> G<sup>7</sup>b<sup>9</sup> C (A<sup>-7</sup> A<sup>bΔ7</sup> G<sup>7</sup>sus<sup>4</sup>)

(SOLD ON ENTIRE FORM)

BILL EVANS "VILLAGE VANGUARD SESSIONS"

308.

# MY FUNNY VALENTINE

- ROGERS / HART

(BALLAD)

"MILES DAVIS SEXTET VOL. 1 - JAZZ AT THE PLANA"

MILES - "MY FUNNY VALENTINE"

# MY LITTLE BOAT

ROBERTO MENESCAL

BOSSA

310.

# MY ONE AND ONLY LOVE

WOOD/MELLIN

[BALLAD]

# MY ROMANCE

311.

ROGERS/HART

[MED]

C $\Delta$ 7 - D-7 E-7 Eb07 D-7 G7 C $\Delta$ 7 E7

A. A. $\Delta$ 7 A-7 A7 D-7 G7 C $\Delta$ 7 C7

F $\Delta$ 7 Bb7 C $\Delta$ 7 C7 F $\Delta$ 7 Bb7 C $\Delta$ 7

F# $\bar{7}$ /<sub>5</sub> B $\bar{7}$ /<sub>9</sub> E-7 Eb7 D7sus4 D7 D-7 G7

G-7 C7 F $\Delta$ 7 A7 D-7  $\frac{D-}{C}$  B $\bar{7}$ /<sub>5</sub> Eb9

A. Ab7  $\frac{C\Delta7}{G}$   $\frac{D-7}{G}$  G7 C D-7 G7

FINE

BILL EVANS - "NEW JAZZ CONCEPTIONS"

312.

# MYSTERIOUS TRAVELER - WAYNE SHORTER

ROCK  
♩ = 90

[ENTR]O

ENTER DRUMS

3K

MYSTERIOUS TRAVELER P.2

313.

LAST X INTO OPEN SPLOS IN 4/4

ON F#7 - FADE W/ DRUMS

WEATHER REPORT - "MYSTERIOUS TRAVELER"

3/4.

# MY SHIP

WEILL / GERSHWIN

ALAD)

MILES DAVIS - GIL EVANS - "MILES AHEAD"

# NAIMA

-JOHN COLTRANE

[BALLAD]

D.C. AL CODA

FINE

# NARDIS

MILES DAVIS

[MED. FAST JAZZ]

Chords: F#-, GΔ7, (F#Δ7), C#-, DΔ7, B-7, GΔ7, F#Δ7, F#-, F#-, DΔ7, GΔ7, E-7, A7, DΔ7, GΔ7, F#-, GΔ7, (F#Δ7), C#7, DΔ7, B-7, GΔ7, F#Δ7, F#-

"BILL EVANS AT THE MONTREAX JAZZ FESTIVAL"

JOE HENDERSON SEXTET - "THE KICKER"

# NEFERTITI

- MIKE DAVIS

(BRASS)  
SWING

318.

# NEVER WILL I MARRY

-FRANK LOEBSER

"CANNONBALL ADDERLY AND THE POLL WINNERS"

# NICA'S DREAM

- HORACE SILVER

**A**  $\text{C}^{\Delta 7}$   $\text{Bb}^{\Delta 7}$   $\text{C}^{\Delta 7}$   $\text{F}^{\Delta 7}$   $\text{Bb}^{\Delta 7}$   $\text{Bb}^{\Delta 7}$   $\text{Bb}^{\Delta 7}$   $\text{Eb}^{\Delta 7}$   $\text{Ab}^{\Delta 7}$   $\text{D}^{\Delta 7 \text{ b5}}$   $\text{G}^{\Delta 7 \text{ ALT.}}$   $\text{C}^{\Delta 7}$   $\text{G}^{\Delta 7}$   $\text{C}^{\Delta 7}$  (FINE)

**B**  $\text{F}^{\Delta 7}$   $\text{Bb}^{\Delta 7}$   $\text{G}^{\Delta 7 \text{ b5}}$   $\text{C}^{\Delta 7 \text{ b9}}$   $\text{F}^{\Delta 7}$   $\text{Bb}^{\Delta 7}$   $\text{Eb}^{\Delta 7}$   $\text{F}^{\Delta 7 \text{ b9}}$   $\text{B}^{\Delta 7 (13)}$   $\text{F}^{\Delta 7}$   $\text{Bb}^{\Delta 7}$   $\text{Eb}^{\Delta 7}$   $\text{C}^{\Delta 7 \text{ b9}}$   $\text{F}^{\Delta 7}$   $\text{Bb}^{\Delta 7}$   $\text{Eb}^{\Delta 7}$   $\text{D}^{\Delta 7 \text{ b5}}$   $\text{G}^{\Delta 7 \text{ b9}}$

D.S. AL 2<sup>ND</sup> ENDO

HORACE SILVER - "HORACE SLOPE" (AABA)

320.

# NIGHT AND DAY

COLE PORTER

"STAN GETZ + BILL EVANS"

# NIGHT DREAMER

• WAYNE SHORTER

(MID JAZZ)  
WALTZ

[INTRO] (RUBATO)

(IN TIME)

WAYNE SHORTER - "NIGHT DREAMER"

322.

# THE NIGHT HAS A THOUSAND EYES

- WEISHAN, WAYNE, GARRETT

[LATIN]

AD7  
E

E7sus4

AD7  
E

E7sus4

E7

(ING) E-7

A7

DΔ7

G7

AD7  
E

E7sus4

A  
E

1. E7sus4

AD7

D-7

CΔ7

CΔ7

C-7

F7

BbΔ7

BbΔ7

B-7

E7sus4

AD7

F#-7

AD7  
E

E7sus4

AD7  
E

(FINE)

E7sus4

JOHN COLTRANE - "COLTRANE SOUND"

(Rock)

(ALL CHORDS)  
DORIAN

# NIMBUS

323.

- RON WICLUKE

324.

# NONSEQUENCE

- MIKE GIBBS

$\text{♩} = 240$  (ROCK)

NONSEQUENCE PG. 2

# NOSTALGIA IN TIMES SQUARE · C. MINGUS

ED.

Chords and markings in the first three staves:

- Staff 1: G7, F7, repeat sign, D7, repeat sign.
- Staff 2: repeat sign, Bb-7, Eb7, repeat sign, G7 (with a 2), F7.
- Staff 3: G7, F7, E-7, A7, D-7, G7, C-7, F7.

Staff 4: G, 2, G, double bar line.

MINGUS "WONDERLAND"

327.

# OLEO

-SONNY ROLLINS

SWING

**Section A:** C7 A7 D-7 G7 C7 A7 D-7 G7

**Section B:** E7 A7 D7

Additional chords and notes are present throughout the score, including G-7, C7, FΔ, F-6, CΔ7, A7, D-7, G-7, CΔ7, A7, D-7, G7, CΔ7, A7, D-7, G7, G-7, C7, FΔ7, F-6, CΔ7, G7, CΔ7, G7, CΔ7, and G7.

JOHN COLTRANE - "TRANE TRACKS"

MILES DAVIS - "DAVIS"  
(-ARBA)

328.

# OLHOS DE GATO

Carla Stev

60 Slow

noima

# ONCE I LOVED

- A.C. JOBIN

BASSA

A-7 D+7 GΔ7 G#07

A-7 A♭07 G-7 G-7/F

G-7 C+7 FΔ7

F#-7b5 B7b9 EΔ7 E7b9

EΔ7 A7 DΔ7 G7

CΔ7 C#07 C-6

B-6 B♭7b5 A7 A-7 B7b9

E-6 (E7)

330.

# ONE FINGER SNAP

HERBIE HANCOCK

A-7

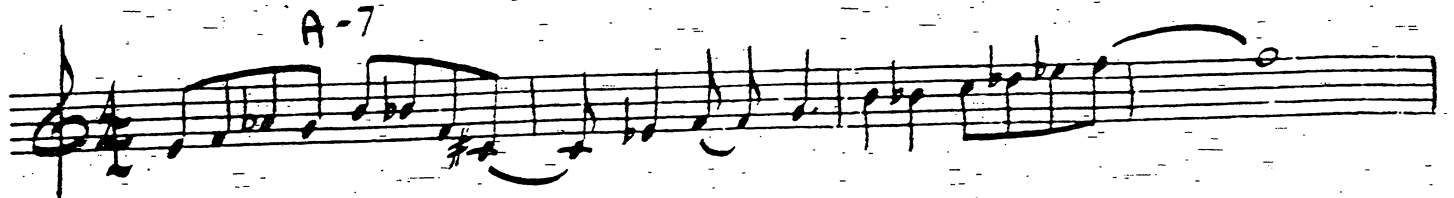

A C-7

F-7

B A-7b5 D7b9 G-7b5 C7b9

F#7 E-7b5 A7b9

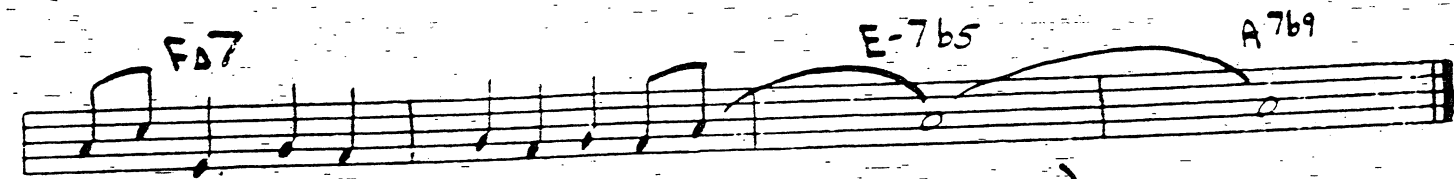

(USE INTRO AS TOP OF CHORUS)

HERBIE HANCOCK - "EMPYREAN ISLES"

# ONE NOTE SAMBA

331.

A.C. JOBIM

STAN GETZ - "GETZ AU GO GO"

(EVEN 8THS)

332

- CHICK COREA

# OPEN YOUR EYES, YOU CAN FLY

INTRO

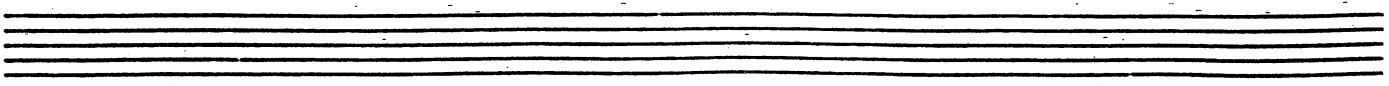

OPEN YOUR EYES P-2

333

*fine*

Two empty musical staves at the bottom of the page.

334.

[FAST SWING]

# ORBITS

WAYNE SHORTER

MILES DAVIS - "MILES SMILES"

# ORNITHOLOGY

CHARLIE "BIRD" PARKER

(MED UP)

"THE COMPREHENSIVE CHARLIE PARKER"  
"LIVE PERFORMANCES - VOL. 1"

# OUT OF NOWHERE

GREEN/HEYMAN

# PASSION DANCE

- MCCOY TYNER

MED. UP

G7sus4

G7sus4

C PEDAL

C PEDAL

D7#11

[SOLOS ON G7(SUS4)]

238.  
COLL 12 104

# PEACHES EN REGALIA - FRANK ZAPPA

DR. FILL (5) Ck. G. F# 2

Ck. B D - S - E. B / G. F#

(E<sup>b</sup>/G) b (E<sup>b</sup>)

DR. DR. DR. DR.

(E<sup>b</sup>/G) b (E<sup>b</sup>) C# / E# + (C#) + (C# / E) + Ck

(GUITAR & FLUTE SWA)

3 DMs ADM. Ck

(GUIT.)

(SYNTHESIZER)

SAXES

(SYNTH)

(DE PLO)

(MELODY)

ENDING JUMP

(GUIT)

ZAPPAL - RAY

340.

# PEACE

-HORACE SILVER

(RALL.)

HORACE SILVER - "THAT HEAVIN' FEELING"

(ROCK)

# PEARLIE'S SWINE

341.  
- STEVE KUNN

"STEVE KUNN" - CHICKEN FEATHERS

342.

# PEE WEE

-TONY WILLIAMS

(MED. WALTZ  
TEMPO)

MILES DAVIS - "SORCERER"

# PEGGY'S BLUE SKYLIGHT

CHARLES MINGUS

(HEAD)

MINGUS - "TONIGHT AT NOON"

344

(BOSSA)

# PENSATIVA

CLAIRE FISHER

(INTRO)

A $\Delta$ 7 A7#11 Ab $\Delta$ 7 A7#11 Ab $\Delta$ 7 A $\Delta$ 7(#11)

A $\Delta$ 7 A7#11 Ab $\Delta$ 7 A7#11 Ab $\Delta$ 7

F7#9 E $\Delta$ 7 Bb9 A $\Delta$ 7(#11)

G#-7 C#7 F#-7 B7 E $\Delta$ 7

Eb7 A7 Ab $\Delta$ 7 A7/G

2. A7 Ab $\Delta$ 7 Eb-7 Gb7

D $\Delta$ 7 B-7 G $\Delta$ 7 C7

E-7 A7 D $\Delta$ 7 C#-7 C7

Chords and notation for the first staff: B $\Delta$ 7, A $\#$ -7, G $\#$ -7, C $\#$ -7, F $\#$ 7b9.

Chords and notation for the second staff: B $\Delta$ 7, E-7, A7.

Chords and notation for the third staff: A $\Delta$ 7, F7 $\#$ 9, E $\Delta$ 7, Bb9.

Chords and notation for the fourth staff: A $\Delta$ 7( $\#$ 11), G $\#$ -7, C $\#$ 7, F $\#$ -7, B7, E $\Delta$ 7.

Chords and notation for the fifth staff: Eb7, A7, Ab $\Delta$ 7, (A7 $\#$ 11).

Freddie Hubbard "The Night of  
The Cookies" Vol. 1

346.

PENT-UP HOUSE

Sonny Rollins

Saxophone

B-7 B<sup>b</sup>7 B-7 B<sup>b</sup>7 / / Amaj7 B<sup>b</sup>7 A

Amaj7 B-7 B<sup>b</sup>7 B-7 B<sup>b</sup>7 / / Amaj7 B<sup>b</sup>7 A

Amaj7 E-7 E<sup>b</sup>7 E-7 E<sup>b</sup>7 / / D-7

D-7 G7 B-7 B<sup>b</sup>7 B-7 B<sup>b</sup>7 / / Amaj7 B<sup>b</sup>7 A

Amaj7 (Solo on changes of lines)

Sonny Rollins - "SAXAPHONE COLOSSUS"

# PERI'S SCOPE

BILL EVANS

E-7 A7 F#-7 B-7 E-7 A7 F#-7 B-7  
 E-7 A7 D#7 F#7  
 G#7 A7 F#-7 B-7 E-7 A7 A-7 D7  
 G#7 C#7 C7 F#7 B+7 F7  
 E-7 A7 F#-7 B-7 E-7 A7 F#7 B5 B+7  
 E-7 F#-7 G#7 A7 D#7 G7 F#-7 B+7  
 FINE

BILL EVANS - "PORTRAIT IN JAZZ"

348.

# PERANCING (NO BLUES)

MILES DAVIS

MILES - "SOMEDAY MY PRINCE..."

# PINOCCHIO

WAYNE SHORTER

**FAST SWING**

Chords and markings in the score include:  $Bb13$ ,  $A13$ ,  $A^b13$ ,  $A^b13$ ,  $A13$ ,  $A^b+7$ ,  $G13 (b9)$ ,  $A^b7ALT$ ,  $G13$ ,  $B13$ ,  $B^b13$ ,  $E^b9$ ,  $A^b+7$ ,  $G13 \#11$ ,  $A^b13$ , and  $C7 (ALT.)$ .

## MILES DAVIS - "NEFERTITI"

350.

# PITHYCANTHROPLIS- ERECTUS

CHARLES MINGUS

(MED. UP)

**A**

G-

E $\flat$  $\Delta$ 7

A-7 $\flat$ 5

D7 $\flat$ 9

G-

E-7

F7

B $\flat$ 7

A-7 $\flat$ 5

D7 $\sharp$ 9

G-7

E $\flat$  $\Delta$ 7

B $\flat$ -7

E $\flat$ 7

A $\flat$  $\Delta$ 7

A-7 $\flat$ 5

D7 $\flat$ 9

**B**

G-7

(INDEFINITE SOLO PILL →)

**C**

ON CUS-

A-7 $\flat$ 5

D7

D.C.

CHARLES MINGUS - "REINCARNATION OF A LOVE BIRD"

# PLAYED TWICE

-THELONIOUS MONK

(MED)

- Staff 1: D $\Delta$ 7, Eb7, and a first ending bracket.
- Staff 3: D7, G7, G7, and G7.
- Staff 5: B7 and E $\Delta$ 7.

# PORTSMOUTH FIGURATIONS - STEVE SWALLOW

~~BIRD~~

[FAST]

F#-7 DΔ7 C#-7

B-7

AΔ7 DΔ7 C#-7 B-7 GΔ7

F#-7 DΔ7 C#-7 B-7 GΔ7 F#-7

FINE

GARY BURTON - "The Duster"

## PRELUDE TO A KISS

-DUKE ELLINGTON

*(SALVO)*

E<sup>7</sup> A<sup>+</sup>7 D<sup>7</sup> G<sup>#</sup>7 C<sup>#</sup>7(b<sup>9</sup>) F<sup>#</sup>7  
 B<sup>7</sup>(b<sup>9</sup>) E<sup>-</sup>7 E<sup>-</sup>7 A<sup>+</sup>7 B<sup>-</sup>7 E7#11  
 E<sup>-</sup>7 A<sup>+</sup>7 D<sup>#</sup>7 B<sup>+</sup>7 E<sup>-</sup>7 A<sup>+</sup>7 D C<sup>#</sup>7  
 F<sup>#</sup>7 D<sup>#</sup>-7 G<sup>#</sup>-7(b<sup>5</sup>) C<sup>#</sup>7 A<sup>#</sup>-7 A<sup>0</sup> G<sup>#</sup>-7 G<sup>7</sup>  
 F<sup>#</sup>7 D<sup>#</sup>-7 G<sup>#</sup>-7(b<sup>5</sup>) C<sup>#</sup>7 F<sup>#</sup>7 B<sup>7</sup>(b<sup>7</sup>) E<sup>-</sup>7 F<sup>-</sup>7 F<sup>#</sup>-7 F<sup>7</sup>  
 E<sup>7</sup> A<sup>+</sup>7 D<sup>7</sup> G<sup>#</sup>7 C<sup>7</sup>(b<sup>9</sup>) F<sup>#</sup>7 B<sup>7</sup>(b<sup>9</sup>) E<sup>-</sup>7  
 E<sup>-</sup>7 A<sup>+</sup>7 B<sup>-</sup>7 E7#11 E<sup>-</sup>7 A<sup>+</sup>7 D

354.

# PRINCE OF DARKNESS - WAYNE SHORTER

[UP TEMPO]

MILES DAVIS - "SORCERER"

FIVE

# PUSSY CAT DUES

CHARLES MINGUS

(SLOW)

[INTRO] E7 C7/G

E7 C7 E7 C7 E7 C7

E7 Bb7 A7 D7

E7 C7 E7 C#7 F#-7 B7

G-7 C7 F F7 Bb B0 F7

[SOLOS ON F BLUES]

CHARLES MINGUS - "BETTER GET IT IN YOUR SOUL"

# QUIET NOW

-DENNY ZEITLIN

B-7 G $\Delta$ 7 F#7 B-7 E-7 A7 D $\Delta$ 7 / C7 B+7

Bb7 / A7 F#7 B-7 E7#11 F $\Delta$ 7 Bb $\Delta$ 7 Eb13

C#-7 A $\Delta$ 7 G#7 C#-7 F#-7 B7 E $\Delta$ 7 / D7 C#+7

C7 B7 G#7 / C#-7 F#7(+11) G#-7 C#-7 F#-7 B7 B-7 E7(#11)

A $\Delta$ 7 D13 C#-7 C7 Bb $\Delta$ 7 Eb7 D-7 C#7

B7 E7 D#-7 D7 C#-6 F#7

F#-7 B-7 E-7 A $\Delta$ 7 F#-7 B-7 G $\Delta$ 7 C $\Delta$ 7 F#-7 F $\Delta$ 7 Bb $\Delta$ 7 Eb7 D $\Delta$ 7

# THE RAVEN

-K. JARRETT

(Rock)

"GARY BURTON + KEITH JARRETT"

# THE REAL GUITARIST (IN THE HOUSE)

-STEVE KUHN

(Guitar)

STEVE KUHN - "LIVE IN NEW YORK"

STEVE KUHN - "CHICKEN FEATHERS"

# RECORDAME

- JOE HENDERSON

(Bossa)

JOE HENDERSON - "PAGE ONE"

360.

Med up

# RE-INCARNATION

OF A LOVE BIRD

Mingus

Musical score for guitar, featuring a melody line and a bass line with various chords and articulations.

**Section A:**

- Chords: A-, Fmaj7, B-7b5, E7b9
- Articulation:  $\text{♯b2} + \text{♯4}$

**Section B:**

- Chords: A-7, Fmaj7, B-7b5, E7
- Articulation:  $\text{♯b2} + \text{♯4}$

**Section C:**

- Chords: A-7, Fmaj7, B-7b5, E7
- Articulation:  $\text{♯b2} + \text{♯4}$

**Section D:**

- Chords: B-7b5, E7, A-7, A-
- Articulation:  $\text{♯b2} + \text{♯4}$

**Section E:**

- Chords: A-7, D7, A-7, D7, Gmaj7, Cmaj7, Gmaj7, Cmaj7

**Section F:**

- Chords: C-7, F7, Bbmaj7, (Eb7), D-7b5, G7b9
- Tempo: *rit.*

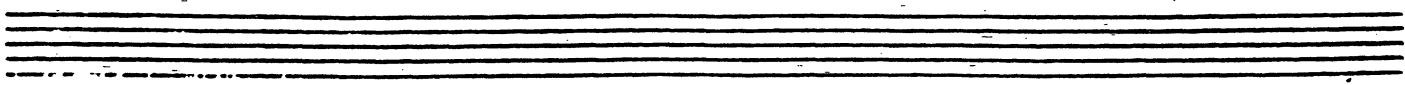

... "lovebird"

Chords: C-7, F7(b9), B-7, E7

CODA

Chords: B-7(b9), E7(b9), D-7, E7, B-7(b9)

(same as on #)

362.  
(ROCK)

# RED CLAY

- FREDDIE HUBBARD

FREE BLOWING

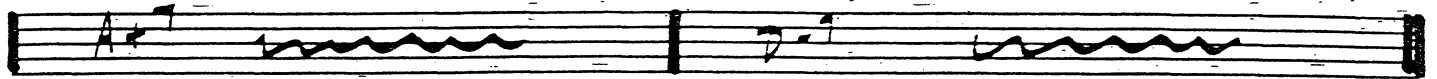

**A** (RHYTHM SEC)  
D-7(11) C-7(11) Eb7sus4 F7sus4 | G7sus4 A7sus4 | 2. G7sus4 A7sus4

**B** (THEME)  
D-7(11) C-7(11) Eb7sus4 F7sus4

G7sus4 A7sus4 D-7(11) C-7(11)

Eb7sus4 F7sus4 | 1. G7sus4 A7sus4 | 2. G7sus4 A7sus4

**C** D-7(11) C-7(11) Eb7sus4 F7sus4 G7sus4 A7sus4

**D** (SOLOS)  
D-7 C-7 F7 Bb maj7 E-7b5 A+7

FREDDIE HUBBARD - "RED CLAY"

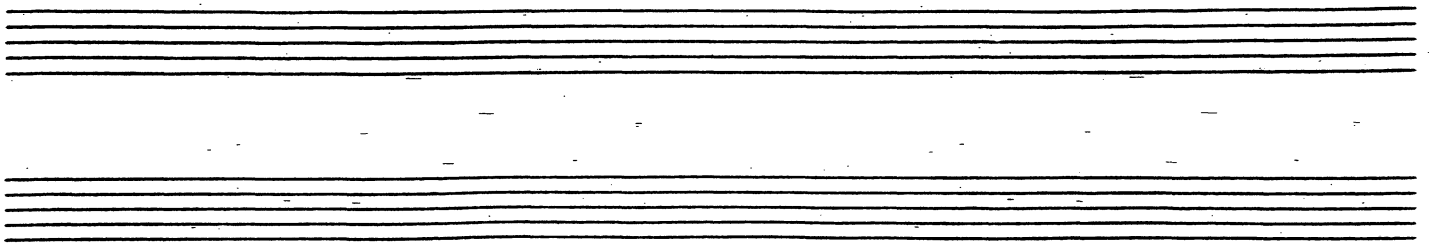

# RESOLUTION

-MAHAVISHNU

MAHAVISHNU - "BIRDS OF FIRE"

364.

# ROUND MIDNIGHT

-HOME

BALLAD

D.C. AL 2<sup>ND</sup> END.

# SAGA OF HARRISON CRABFEATHERS

(1) WALTZ

STEVE KUHNN

365.

**A** Solo

STEVE KUHNN - "DIE ENNY"

AFTER SOLOS D.C.  $\text{D.C.} \text{A.C.}$

366.

# SAME SHAME

- BOBBY HUTCHERSON

BOBBY HUTCHERSON - "TOTAL ECLIPSE"

# SATIN DOLL

-DUKE

E-7 A7 E-7 A7 F#-7 B7  
 F#-7 B7 B-7b5 E7 B-7 Eb7  
 ① D F#-7b5 B7b9 ② D E-7 Eb7 F#-7  
 A-7 D7 GΔ A-7 D7  
 B-7 E7 E-7 A7 F#-7 B7  
 E-7 A7 F#-7 B7  
 B-7b5 E7 Bb-7 Eb7 D (F#-7b5 B7b9)  
 FINE

368.

# SCOTCH 'N' SODA

- GUARD

Three empty musical staves, each consisting of five horizontal lines, provided for additional notation or accompaniment.

SCRAPPLE FROM THE APPLE - CHARLIE PARKER

370.  
(LATIN)

# SEA JOURNEY

- CHICK COREA

(LAST 4)

RECORDED ON CHICK COREA'S  
"PIANO IMPROVISATIONS I"  
AS "SONG FOR SALLY"

372.

SELF-PORTRAIT IN 3 COLORS

C. Mingus

Ballad

(intro)

AI C- 7 F

4/4 Fmaj7 / C

$\frac{E}{C\#}$   $\frac{E}{C\#}$

(2x only 80B)

B<sup>b</sup>7<sup>13</sup> E<sup>b</sup>7

Abmaj7 Dbmaj7

D-7 G+7

Fmaj7 B<sup>b</sup>7sus4

G<sup>b</sup>maj7

Fmaj7 B7

G<sup>b</sup>maj7

Fmaj7 A-7

D7

G-7

C7

G-7 C+7

Fmaj7 E<sup>b</sup>maj7

Last x

D-7<sup>b5</sup> D<sup>b</sup>maj7

Fmaj7

CHARLES MINGUS - "BETTER GET IN YOUR SOUL"

# SEMBLENCE

(F#7)

KIETH JARRETT "FACING YOU"

374 (FAST LATIN)

# SEÑOR MOUSE

- CHICK COREA

2

Med

# SERENADE TO A CUCKOO

377

ROLAND KIRK

**(A)**

**(A)**

**(A)**

**(B)**

**(B)**

**(B)**

**ENDING**

378.  
(MED UP)

# SEVEN COME ELEVEN

BENNY GOODMAN  
CHARLES CRIST

USE BASS LINE AT [A] FOR SOLO INTRO - 8 BARS (MELON)

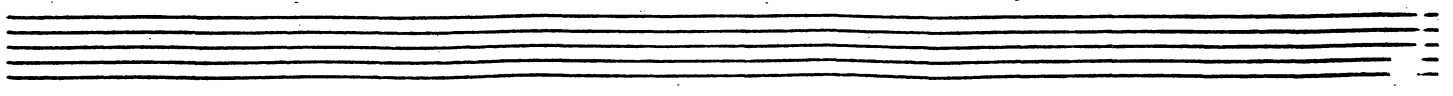

# SEVEN STEPS TO HEAVEN

Miles Davis

Fast  
6/8

## INTRO

4/4 Gmaj7 F6 Gmaj7

Gmaj7 C7 F#-7b9 B7 E-7 Bb7 A7

(A-7) (D7) Fmaj7 F# Gmaj7

Dmaj7 E-7 F#-7 G-7 C7

Gmaj7 Bb-7 Eb7 Abmaj7 A-7 D7

Gmaj7 C7 F#-7b9 B7 E-7 Bb7 A7

(A-7) (D7) Fmaj7 F# Gmaj7

# SHADES OF LIGHT

-HUBERT LAWS

RED WING

HUBERT LAWS - "LAWS CAUSE"

Four empty musical staves for additional notation.

# THE SHADOW OF YOUR SMILE

SLOW  
BOSSA

-Alente

FINE

(BLUES)

# SIDEWINDER

- LEE MORGAN

(BREAK)

(PICK UP FINE)

# SING ME SOFTLY OF THE BLUES 383.

383.  
-CALIPSA

(Intro)

# SKATEING IN Central PARK

- JOHN LEWIS

(A)

Dmaj7 A7 Dm7 A7  
 A7 Dm7 D+7 Gmaj7 C#7  
 B-7 E-7 A7 Dm7 A7  
 G- G-/F# G-/F (FINE) E-7b5 Fm7  
 F-/D F-/C B- B-/A  
 G#-7b5 G-7 E-7

(form AABA)

D.C. al Fine

BILL EVANS/JIM HALL - "UNDERCURRENT"

# SLOWLY GONE, BY GONE

DAVE SAMUEL

(INTRO.)  
A7 SUS4

F#7 G7 C#7 DΔ7

D#07 E-7 C#7 DΔ

G#-7b5 GΔ7 DΔ7 E7

A7 SUS4

# SOLAR

- MILES DAVIS

Chord symbols present in the notation:

- D-
- A-7
- D7
- GΔ7
- G-7
- C7
- FΔ7
- F-7
- Bb7
- EbΔ7
- E-7b5
- A7b9

## MILES DAVIS - "WALKIN"

(Intro)

# Solitude

Chord progressions and musical symbols from the score:

- Staff 1:  $E\flat$  maj 7, C-7, F7
- Staff 2: F7, F-7, B $\flat$ 7,  $E\flat$  maj 7, B+7, B $\flat$ 7
- Staff 3:  $E\flat$  maj 7, A $\flat$  maj 7, A $^\circ$ ,  $E\flat$ 6/B $\flat$
- Staff 4: B $\flat$ -7, E $\flat$ 7, A $\flat$  maj 7, A $^\circ$ ,  $E\flat$ 6/B, C7(b9)
- Staff 5: F-7, B $\flat$ +7,  $E\flat$  maj 7, F-7, F $^\sharp$   $^\circ$ ,  $E\flat$  maj 7, A7(b9), A $\flat$  maj 7
- Staff 6: F7, C7, F-7, B $\flat$ 7,  $E\flat$  maj 7
- Staff 7: F-7, B $\flat$ 7, (Fine)

"Masterpieces BY Ellington"

# SOMEDAY MY PRINCE WILL COME - CHURCHILL

BILL EVANS - "PORTRAIT IN JAZZ"

MILES DAVIS - "SOMEDAY MY PRINCE"

SOME OTHER TIME

- UCHASFEIN, COMDEN  
GREEN

389.

390.

# SOME SKUNK FUNK

Randy Brecker

Rock 120

trios)

A7+9

Ab/Eb B/Eb E7+9

Eb/B E7+9 F#

C#7+9 D7+9 (C)3xs G7+9

Solo  
at 11

- P. 2 -

skunk funk

Solos on  $\boxed{A} \ \boxed{E} \ \boxed{E}$  insert melody at  $\boxed{B}$   
 during solo  
 after solos DC al  $\#$

Coda 8xs

DS  
 Play entire  
 form thru  
 Then DC.  
 al Fin

MIKE and RANDY BREKER BROTHERS - "BREKER BROTHERS"

392.

# SOMETIME AGO

-SERGIO MITROPOLSKY

D $\Delta$ 7    A7sus4    D $\Delta$ 7    A7sus4  
 D $\Delta$ 7    A7sus4    F#-7b5    B7  
 E-7    A7    F#7    B-7  
 E7    F-7    B $b$ 7    E-7    A7  
 E-7    A7    F#-7    B7  
 E-7    A7    C7    B7  
 E-7    A7    D $\Delta$     (E-7    A7)  
 FINE

ART FARMER-JIM HALL-"INTERACTION"

(1260 SWING)

# SONG

393.  
- STU BALCOMB

394.

# SONG FOR MY FATHER

H. Silver

med latin

**A** G-7

F7 Eb7 D7sus4

G-7 **B** F7

F7 G-7 F7 Eb7

D7 G-7

(Follow AAB)

# THE SONG IS YOU

KEAN / HANDELSTERN

# SON OF MR. GREEN GENES

FRANK ZAPPA

(A)

(Solos)

FRANK ZAPPA - "HOT RATS"

# SOPHISTICATED LADY

-DUKE

(BALLAD)

D.S. AL CODA

FINE

398  
(FAST JAZZ)

# THE SORCERER

- HERBIE HANCOCK

(MED JAZZ)

# SO WHAT

- MILES DAVIS

399

(BASS LINE 9VA)

E-7 (DORIAN)

F-7 (DORIAN)

D.S. al  $\text{♩}$

E-7

SOLOS ON ENTIRE FORM

( E-7 || F-7 || E-7 )

♩ = 60 400.

# SPACE CIRCUS PART 1 - CHICK COREA

3x

(MELODY TACITUM)

CHICK COLE

1942

402.  
(Rock)

# SPACE CIRCUS PART 2 - QUICK COREA

(ENTER ALL)

REPEAT UNTIL CUE (DR. FILL w/ FIGURE)

(OPEN FOR SOLOS ON F#-7)

404.

# SPEAK NO EVIL

- WAYNE SHORTER

(MED. SWING)

Chord progression for the first staff: D-7, EbΔ7, D-7, EbΔ7.

Chord progression for the second staff: D-7, EbΔ7, D-7, EbΔ7.

Chord progression for the third staff: F#-11, B+7, E-7(1), A+7, B7b5, C-7.

Chord progression for the fourth staff: B7b5, C-7, C-7.

Chord progression for the fifth staff: D-7, Bb7, Bb7, A-7, Ab7b5, Ab7b5.

Chord progression for the sixth staff: G-7, C7b5, C7b5, F#9, Eb7, Eb7.

Other markings: 8., FINE, DSAL 2ND ENDING.

WAYNE SHORTER - "SPEAK NO EVIL"

# SPIRAL DANCE

KEITH JARRETT

EVEN  
8/16

(INTRO OPEN VAMP)

Ab/Bb Bb/Fb (8 BARS or so)

C-sus2 Ab/Bb Ab/Bb

Bb/Fb F7 F7

F# C7 F

F# G7(sus2) C- F# G(F)

D.C. - THEN USE INTRO  
VAMP FOR SOLOS  
(FADE)

KEITH JARRETT "BELONGING"

406.

Ballad

# SPRING IS HERE

Rodgers/Hart

"BILL EVANS AT THE TOWN HALL" VOL I

STAR-CROSSED LOVERS

Baloo

2/4

Abmaj7 B7/A

Ebmaj7/Bb

C-7

F-7

Bb7

Ebmaj7 A7b5

Abmaj7 B7/A

Ebmaj7/Bb

C-7

A-7b5

D7b9

G-

Ab/Bb

G/Bb

Ab/Bb

G/Bb

F-7b5

Bb7b9

F-7b5

Bb7

Bb-7

Eb7b9

Bb-7

Eb7b9

Abmaj7

Ab-7

F-7

Bb7

Ebmaj7

Eb7

Abmaj7

F7

Ebmaj7/Bb

C-7

F-7

Bb7

Ebmaj7

B-7

Bb7-11

A7b5

Ebmaj7

DUKE ELLINGTON - "THE GREAT SAR'S CONCERT"

Empty musical staves.

# STELLA BY STARLIGHT

VICTOR YOUNG

"MILES IN CONCERT"

Fast Jazz STEPS - Chic Corea

CHIC COREA - "NOW HE SINGS, NOW HE SINGS"

410.

Reg Slow Swing

# STOLEN MOMENTS

OLIVER NELSON

- Staff 1: Chords D-7, E-7, Fmaj7, E-7.
- Staff 2: Chords D-7, D-6, D-7, D-6.
- Staff 3: Chords G-7, G-6, D-7, D-6.
- Staff 4: Chords E-, F-, F#, G-, Ab-, G-, Gb-, F-, E-7.
- Staff 5: Chords E-7, F07, D/F#, G-, D-, A+7.

(SOLO ON MINOR BLUES)

- Staff 1: Chords A+7, D-7, A+7, G7sus, D-7<sup>A</sup>.
- Staff 2: Melodic line with a "rit" marking.

OLIVER NELSON - "BLUES & THE ABSTRACT TRUTH"

# STOMPIN AT THE SAVOY

Edgar Sampers  
Chuck Webb

Soprano

**Staff 1:** Chords: Bb7, Ebmaj7, Bb7, Ebmaj7, Eo7.

**Staff 2:** Chords: F-7, Bb7, Eb6, C-7, F-7, Bb7.

**Staff 3:** Chords: Eb6, Eb7, Ab7, A7, Ab7.

**Staff 4:** Chords: Db7, Ab-7b5, Db7, Gb7, G7, Gb7.

**Staff 5:** Chords: B7, Bb7, Ebmaj7, Bb7.

**Staff 6:** Chords: Ebmaj7, Eo7, F-7, Bb7.

**Staff 7:** Chords: Eb6, Bb7.

**Staff 8:** Fine

412.

# STRAIGHT, NO CHASER

-MONK

THELONIUS MONK - "WHO'S AFRAID OF THE BIG BAD MONK"

MILES DAVIS - "MILESTONES"

# STUFF

(ROCK)

Chord symbols and other markings include: Eb7, E7, D7, Eb(#11), Eb, TR, D, A, C, and #0. The score ends with the instruction "TIME ON" and a circled measure number "14".

4/4  
(SWING)

# SUGAR

- STANLEY TURBENTINE

STANLEY TURBENTINE - "THE BADDEST TURBENTINE"

# SUMMER SAMBA

415.

Marcos & Paul  
Sergio Valle

Empty musical staff.

Empty musical staff.

Empty musical staff.

416.

# SWEDISH PASTRY

- BARNEY KESSEL

[MOD. FAST]

BILL EVANS - "LIVE AT SHELLY'S MANNE-HOTEL"  
GERRY MULLIGAN TENTET - "WALKIN' SHOES"

# SWEET GEORGIA BRIGHT

CHARLES LLOYD

Four empty musical staves, each consisting of five horizontal lines, provided for additional notation or accompaniment.

41B.

Rock

# SWEET HELLO

STEVE SWALLOW  
JACK GREGG

Chord progression: E G#7/B# C# C#7/B A Dmaj7 E

Chord progression: C# C#7/B F#7/A# B A B7sus4 E

Chord progression: B/F# F# F# E

Chord progression: B/D# F#7/C# C# F#7/C# C#7 F#7/C#

Chord progression: E A/E E7 A F#7/A# B7 B7

Chord progression: A/E E E/O D

Chord progression: A/C# E/B (VAMP) B E B7 E

Chord progression: E G#7/B# C# C#7/B A Dmaj7 E

ENDING: RIT - - - - FINE

GARY BURTON STEVE SWALLOW "HOTEL HELL"

# SWEET RAIN

419.

~~Tempo~~

~~Final~~  $\#11$

$E\flat7$

STAN Getz - "Sweet Rain"  
MICHAEL GIBBS - "Michael Gibbs"  
GARY BURTON - "DUSTY"  $\#11$

420.

# TAKE FIVE

- PAUL DESMOND

- Staff 1: F- C-7 F- C-7 F- C-7
- Staff 2: F- C-7 F- C-7 F- C-7 F- C-7
- Staff 3: F- C7 Db7 Bb-6 C-7 F-7 Bb-7 Eb7
- Staff 4: Ab7 Ab7 Bb-6 C-7 F-7 Bb-7 Eb7
- Staff 5: G-7 C7 F- C-7 F- C-7 F- C-7
- Staff 6: F- C-7 F- C-7 F- C-7
- Staff 7: F- C-7 F-

DAVE BRUBECK - "TIME OUT"  
- "GREATEST HITS"

# TAKE THE "A" TRAIN

421.

ELLINGTON/STERNBERG

422.  
(Jazz)

# TAME THY PEN

- RICHARD NILES

**A**

**B**

[FORM A-A-B]

# THERE IS NO GREATER LOVE

423.

SYMES/TONES

OSCAR PETERSON - "SOMETHING WARD"

# 424. TELL ME A BEDTIME STORY

ED-UP.  
EN BTH'S

- HERBIE HAWK

Amaj7 Ab-7  
Amaj7 Ab-7  
Amaj7 Ab-7  
Amaj7 Ab-7 Dmaj7  
C#maj7 Amaj7 F#maj7 Dmaj7 C#maj7 Amaj7 F#maj7 Dmaj7  
Ab-7 C#7 F#maj7 F#7(#9) F7(#9)  
Emaj7 Eb-7 Dmaj7  
C#maj7 Amaj7 F#maj7 Dmaj7 C#maj7 Amaj7 F#maj7 Dmaj7

426.

# THERE WILL NEVER BE ANOTHER YOU

JASSEN / GORDON

UP

F#7 E-7b5 A7 b9

D-7 C-7 F7

Bb7 G-7b5 C7 F#7 D-7

G7 (D-7 G7) G-7 C7

F#7 E-7b5 A7 b9

D-7 C-7 F7

Bb7 G-7b5 C7 F#7 A-7 D7

F#7 E7 A7 D7 G-7 C7 F#7 (C7)

FINE

427.

# THEY CAN'T TAKE THAT AWAY FROM ME

- GERSHWIN

428.

Med Jazz-Rock

THINK ON ME

George Gables

E7sus4 1-3- G7sus4

E7sus4 1-3- G7sus4

D lyd / C# C#maj7 D lyd / C Cmaj7

C-7" B7" Bb-7 Bb/Ab Gbmaj7 Gbmaj7 G-7 C7

Fmaj7 B7b9

Fmaj7 B7b9 E-7 A7

F-7 B7 E-7 Cmaj7 Fmaj7 E-7(sus4)

# THREE FLOWERS

McCoy Tunes

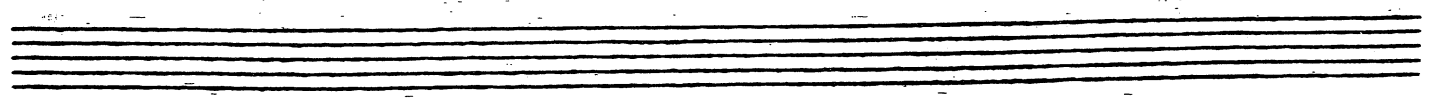

430.

# TONES FOR JONES BONES

- CHICK COREA

CHICK COREA - "INNER SPACE"

432.

# TIME REMEMBERED

-BILL EVANS

# TOUGH TALK

(Rock)

JAZZ CRUSADERS - "2ND CRUSADE"

434.

# TRAIN SAMBA

- GARY MCFARLAND

TRIO

A-7 D7 A-7 D7

A-7 D7 G7 C7b9

B F7(b9) Bb7(9) A-7 D7 FINE

B D-7 G7 F-7 Bb7(13)

G#-7 C#7 G#7 F#7 F#7 B7

F#-7 B7 E-7 A7

D#7 D-7 Bb7 A-7 D7

FINE

D.C. AL

# TRANCE

-STEVE KUHN

♩ = 120  
 THROB. ROOT

DRUMS STRAIGHT STAY C#Δ7

C#-7

C#Δ7

C#-7

CΔ7

C-7b5

C-7sus4

BΔ7

BΔ7 CΔ7 F-7 E-7 FΔ7 D-7 (ON CUE) C-7 Bb-7 C-7

SOLO

Bb-7

(SOLO OPEN)

(ON CUE)

Bb-7

C-7

Bb-7

C-7

(ON CUE)

(SOLO OPEN)

D.C. AL.

D-7

E-7

E-7

FINE

436.

(BOSSA)

# TRISTE

-A.C. JOBIM

**System A:**

- Staff 1: Chords C, CΔ7, AbΔ7, C#7
- Staff 2: Chords C, CΔ7, E-7, A7b9
- Staff 3: Chords D-7, B-7, E7, A-7, B7ALT.
- Staff 4: Chords EΔ7, F#-7, B7, E-7, A7, D-7, G7

**System B:**

- Staff 5: Chords C, CΔ7, C-7, F7
- Staff 6: Chords C, CΔ7, G-7, C7
- Staff 7: Chords FΔ7, Bb7, E-7, A-7, D7
- Staff 8: Chords D-7, G7, C-7, F7

A.C. JOBIM - "WAVE"

# TUNE-UP

437.

-MILES DAVIS

F#-7 B7 EΔ7

E-7 A7 DΔ7

D-7 G7 CΔ7 FΔ7

F#-7 B7 CΔ7 F#-7 B7

MILES DAVIS-"DAVIS"

"MILES DAVIS PLAYS THE JAZZ CLASSICS"

438.

# TURN OUT THE STARS

Bill Evans

Bill Evans

BILLY EVANS / JIM HALL - "INTERMODULATION"

EVEN 5<sup>TH</sup>

# UNQUITY ROAD

Pat Metheny

440.

# UP JUMPED SPRING

- FREDDIE HUBBARD

8. CΔ7 A+7 D-7 G7

A-7 G- F#-7 b5 B7

E-7 FΔ7 E-7 FΔ7

C#-7 b5 F#7 D-7 b5 G7

D-7 G7 CΔ7 FINE

A-7 D7 GΔ7 E7

BbΔ7 A7 ALT. D-7 G7 D.S. AL 2ND ENDING

FREDDIE HUBBARD "THE ATLANTIC YEARS"

GWING UPPER MANHATTAN MEDICAL GROUP - BILLY STRAYHORN

G-7b5 C7b9 F-7 Bb7

Eb07 Eb6 Ebmaj7 Eb-7 Ab7

Ebmaj7 Bb-7 Eb7 Bb-7 Eb7

A-7b5 D7b9 Gmaj7 %

Bb-7b5 Eb7b9 Ab- Bb7

G-7b5 C7b9 F-7 Bb7

Eb07 % Eb6 %

Eb07 % Eb6 %

DUKE ... AND HIS MOTHER CALLED HIM BILL

442.

# VASUKAR

- CARA 3.27

TONY WILLIAMS LIFETIME - EMERGENCY VOL. 2  
 GARY BURTON / STEVE SWALLOW - "HOTEL HELLO"  
 PAUL BLEY - "FOOTLOOSE"

# VERY EARLY

• BILL EVANS

(MED. WALTZ)

A

444.

# VIRGO

WAYNE SHORTER

ENOR Gmaj7 C-7 F7 E-7b5 C7<sup>13</sup> Bmaj7

3-7<sup>9</sup> G-7 C7 F#7b5 F7<sup>13</sup> Emaj7

E-7 D-7 G7 F7 E7 A-7 B7

Ebmaj7 E-7 A7 A-7 Eb-7 Ab7

Gmaj7 C-7 F7 E-7b5 C7<sup>13</sup> Bmaj7

3-7 G-7 C7 F#7b5 F7<sup>13</sup> E-7 Eb7

D-7 G7 Cmaj7 F#7 B+7 E-7

A-7 D7

WAYNE SHORTER - "NIGHT DREAMER"

# WAIT TILL YOU SEE HER

445.

ROGERS/HART

D-7

Chords: G-7, C7, FΔ7, D-7, G-7, C7, FΔ7, E7, A-7, B-7bs, E7, A-7, D-7, E7, A-7, D9, G-7, C7, F6, A-7/E, D-7, D-7/C, B-7bs, Bb07, F/A, Ab07, C7/G, F#07, G-7, C7, F6, FINE

446

# WALKIN'

-CARPENTERS

MELO.

[INTRO]

Chord symbols: G7, C7, D7, (C7), (FINE), (G7), C7, G7, D7, C7, G7, D7.

INTO SOLOS

ENDING: PLAY A THEN D.C. AL FINE

MILES DAVIS - "LIVE AT THE BLACK HAWK"

(MED ROCK)

# WALTER L.

447.

- GARY BURTON

Two empty musical staves at the bottom of the page, consisting of five lines each.

448.

# WALTZ

-PAT METHENY

Two empty musical staves at the bottom of the page.

# WALTZ FOR A LOVELY WIFE

THE WOODS

(100)

Four sets of empty musical staves, each consisting of a five-line staff, provided for additional notation or practice.

450.

# WALTZ FOR DEBBY

• BILL EVANS

"THE BILL EVANS ALBUM"

BILL EVANS - "VILLAGE VANGUARD SESSIONS"

# WALTZIN

451.

-VICTOR BRASIL

- Staff 1: [MED], (D-7), G-7, C7sus4, F#7, Bb7
- Staff 2: Eb7, A7, D#7, E-7, E#-7, F#-7
- Staff 3: G-7, C7, F#7, Bb7
- Staff 4: Eb7, A7, D#7
- Staff 5: C#-7, F#7, B-7, E7
- Staff 7: E-7, A7sus4, A7, Ab7(#11)

Two empty musical staves at the bottom of the page.

452.

WAVE

Bossa

JOBIM

Chords and markings include: E-7, A7, Ema7, C07, B-7, E7b9, Ama7, A-6, G#13, G#+7, C#9, C#7b9, F#7, C9, B7, E-7, A13, E-7, A13, A-7/C, D9/C, Gma7/B, Gma7/B, G-7/Bb, C9/Bb, Fma7/A, B7b9, Ema7, C07, B-7, Ama7, A-6, G#13, G#+7, C#9, C#7b9.

ANTONIO CARLOS JOBIM - "WAVE"

WE'LL BE TOGETHER AGAIN

FICKER, LAINE

A7 D6 / / Bb7 E-7 A7 B-7 E7#11

C-7 F7 Bb maj7 Eb maj7 E-7b9 A7

E-7b9 A7 D6 Bb7 A7b9 D-6

Bb7 A7 D-6 E-7b9 / Bb A7 D-7b9 / Ab G7

B-7b9 Bb7 A7 D6 / / Bb7 E-7 A7

B-7 E7#11 C-7 F7 Bb maj7 Eb maj7

E-7b9 A7 D6 (E-7 A7)

FINE

454.

# WELL YOU NEEDN'T

-T. MONK

[MELO]

G7 Ab7 G7 Ab7

G7 Ab7 G7

G7 A7

Bb7 B7 C7 C#7 C7

A7 Bb7 A7 D7

G7 Ab7 G7 Ab7

G7 Ab7 G7

MONK - "THE THELONIOUS MONK SEPTET"

MILES DAVIS - "PLAYS THE JAZZ CLASSICS"

# WEST COAST BLUES

- WES MONTGOMERY

[HEB. 10]

Chord symbols and annotations in the score include: C7, Bb7, F7, Eb7, A7, D7, G7, Ab7, C#7, F#7, (C-7), (F7), (F-7), (Bb7), (E-7), (Eb-7), (A7), (D-7), (G7), (C7), (Eb7), (Ab7), and (C#7).

Four empty musical staves provided for accompaniment or improvisation.

456.

WHAT AM I HERE FOR 2016

Dmaj7 D#0 E-7 A7+11

A-7 D7 Gmaj7 F#7

B-7 % E7 E-7 Eb7

Dmaj7 D#0 E-7 A7+11

A-7 D7b9 Gmaj7 C7

Dmaj7 D#0 E-7 A7 G#-7b5 C#7b9

F#b9 G-7 / E7 / / / Ebmaj7 / / / / D

# WHAT ARE YOU DOING THE REST OF YOUR LIFE

-MIKE LEGRAND

[BALLAD]

8. B- B-Δ B-7 B-6 GΔ7

F#-7 E-7 C#-7b5 2 C#-7 F#

F#7 2. BΔ7 C#-7b5 F#9 C#-7b5 F#9

BΔ7 C#-7b5 F#9 BΔ7 Bb-7 Eb7b9

AbΔ7 A-7 D7(b9) GΔ7 C#-7 F#

F#7 D.S. AL CODA G6 E- F#7 GΔ7

G7b5 B- F# C#-7 F#7 B- C#-7b5 F#

FINE

# WHAT WAS

458

[INTRO]

Bb- F# F# (F#) F# F# F# B

(ENDING)

C C B Bb Ab Bb

B Bb Bb Bb

B Bb Bb Bb

B Bb Bb Bb

B Bb Bb Bb

**B**

SOLOS ON **A** & **B**

ENDING: PLAY INTRO TWICE, THEN LAST 4 BEATS OF INTRO TWICE, THEN PLAY THE 3 NEW NOTES.

460.

# WHAT IS THIS THING CALLED LOVE

COLE PORTER

[piano] A-7b5 D7 G-

E-7b5 A7ALT. DΔ7 E7

A-7b5 D7 G-

E-7b5 A7ALT. DΔ7 D-

D-7 G7 CΔ7

Bb7 E-7 A7

A-7b5 D7 G-

Eb7 A+7 D6 E7

BILL EVANS - "PORTRAIT IN JAZZ"

# WHEN I FALL IN LOVE

HEYMAN / YOUNG

FA7 D+7 G-7 C7 FA7(Bb7Eb7D7) G+7 C7  
 FA7 Bb7 Eb7 D7 G7 C#9 C7  
 2. FA7 B7 Bb7 Eb7 A-7 Bb7 A-7b5 D7ALT.  
 G-7 E7ALT Eb7 D7 D-7 D+7 G-7 C7  
 2. Bb7 B7ALT Bb7 E9 A-7 D7ALT G-7 Eb7  
 FA7 (Bb7 Eb7 D7) C#7 C7 F6 (G-7 C7)  
 FINE

SAM RIVERS - "A NEW CONCEPTION"

462.

# WHEN SUNNY GETS BLUE

FISCHER/SEGAL

(BALLAD)

1. B-7 - E7b9 | 2. F#-7 - B7b9

D.S. AL CODA

Ballad WHERE ARE YOU J. MAY M. HUGH

Chord symbols: D<sup>9</sup> maj7, E<sup>9</sup> maj7, D-7, C<sup>9</sup>0, C-7, C<sup>9</sup>0, D-7, G7, C-7, C<sup>9</sup>0, D-7, G-7, C-7, F7, B<sup>9</sup> maj7, F7, C-7, F7, B<sup>9</sup>6, E<sup>9</sup> maj7, C-7, A-7, D7, G-7, F7, B<sup>9</sup> maj7, B<sup>9</sup>7, E<sup>9</sup> maj7, C-7, A-7, D7, G-7, G7, C-7, F7, B<sup>9</sup> maj7, E<sup>9</sup> maj7, D-7, C<sup>9</sup>0, C-7, C<sup>9</sup>0, D-7, G-7, C-7, C<sup>9</sup>0, D-7, G-7, C-7, F7, B<sup>9</sup>6.

PINE

SONNY ROLLINS - "THE BRIDGE"

# WILDFLOWER

- WAYNE SHORTER

(ABSTRACT)  
(WALTZ)

(CONT.)

F $\Delta$ 7 B $\flat$ -7 B7 $\flat$ 9

E-7

C $\Delta$ 7 B $\flat$ -7 B7( $\flat$ 9)

E-7

A-7 D-7 G7

C $\Delta$ 7 F7

B $\flat$ 7 $\Delta$ #11 B7 $\flat$ 9 F7

E-7

WAYNE SHORTER - "SPEAK NO EVIL"

466

WINDOWS

Chick Corea

ENDING || Bb MAJ7 | C7 |  $\frac{2}{\#}$  | in FADE *Chick Corea "Inner Space"*

468  
ROCK

# WINGS OF KARMA

- MAHAUISHNU -

# WITCH HUNT

469.

-WAYNE SHORTER

(KEY)  
G#m

Chord markings include: D-7, F-, D-, Ab7, G7, F#7, F7, Bb-, BMA7, Bb-7, and A7.

WAYNE SHORTER - "SPEAK NO EVIL"

470.

# BOON Y'N YOM

Fast Swing YES OR NO WAYNE SHORTER from "54-50"

The notation includes various musical symbols such as notes, rests, and accidentals. Above the notes, there are handwritten chord symbols: E7(9)9, Emaj7, B-7, E7, Amaj7, G7, Cmaj7, B-7b5, E7b9, A-7, D7, G-7, C7, Fmaj7, B-7, and E7. Bar lines with repeat signs (%) are used throughout the piece. A first ending bracket labeled "1." and a second ending bracket labeled "2." are present. The word "FINE" is written at the end of the second ending.

E.S. ac 2d ENDING FINE

472.

# YESTERDAY

LAD)

-LENNON/MCCARTNEY

D.S. AL FINE

Empty musical staff.

RIT.....

FINE

Empty musical staff.

# YESTERDAYS

473.

- JEROME KERN

(BALLAD)

MJ 6 - "THE MODERN JAZZ QUARTET."

474. YOU ARE THE SUNSHINE OF MY LIFE

- STEVIE WONDER

INTRO

D A/G F#-7 B7b9

E-7 A7 D E-7 A7 and 4

Dmaj7 E-7 A7 Dmaj7 E-7 A7

Dmaj7 E-7 A7 C#-7b5 F#7 alt.

Bmaj7 C#-7 F#-7 B- A-(maj7) B-7

E7 E-7 A7

WHOLE TUNE MODULATES 1/2 STEP

# YOU ARE TOO BEAUTIFUL

BRUCE WILSON

[MELO.]

E-7 A7 F#-7 B7ALT. E-7 A7ALT. DΔ7 F#-7 F7

E-7 / G-7 C7 B-7 E7 2. E-7 A7 F#-7 B7b9

E7 / E-7 A7 D6 GΔ G#0 D/A B7

E-7 A7 DΔ7 C#-7b5 F#7b9 B- B-Δ7

B7 E7 E-7 A7 E-7 A7ALT. F#-7 B7ALT. E-7 A7ALT

DΔ7 E-7 / G-7 C7 B-7 E7 E-7 A7 D6

FIN

476.

# YOU DON'T KNOW WHAT LOVE IS

Chords and notation details:

- Staff 1: G7, Eb9, D7b9, G-, D7b9
- Staff 2: Eb7, A-7b5, D7b9, G-6, Bb7, 4. Eb
- Staff 3: A-7b5, Db9, 2. Eb7, D7b9, G-6, C-7, F7
- Staff 4: BbΔ7, C-7, F7, BbΔ7, #F-7, A7
- Staff 5: DΔ7, Eb9, D7b9

D.C. AL  
2<sup>ND</sup> END.

# YOU TOOK ADVANTAGE OF ME

ROGERS/HART

Chords: FΔ7, F#o7, G-7, C7, A-7, Abo7, G-7, C7

Chords: FΔ7, F7, BbΔ7, Bb-6, FΔ7, C7, F (2nd x: A7)

Chords: D-, E7, A7, D7, G7, C7, FΔ7

Chords: D-, E7, A7, D7, G7, C7, G-7, C7

Chords: FΔ7, F#o7, G-7, C7, A-7, Abo7, G-7, C7

Chords: FΔ7, F7, BbΔ7, Bb-6, FΔ7, C7, F

FINE

7/8 [A]

[DOUBLE TIME]

479

D7#9  
(D PEDAL)

EMPO I

(USE HOLD ON MELODY ONLY)

G7 C Bb7 Abmaj7

480  
(VERY RUBATO)

- PAT METHENY

Two empty musical staves at the bottom of the page.

(GUIT.)

# MIDWESTERN NIGHTS DREAM

481.

- PAT METHENY

482

# SPAIN

- CHICK COREA

VERY RUBATO

INTRO

C#-

B

C#-

A

Ab7

C#-

A

Ab-

F#-

B7sus4

E0

Emaj7(13)

A7

Ab7

C#-

8

B

C

484

Amaj7 Ab7

F#m7

B7 Emaj7

Amaj7 Eb7

Ab7 C#7

C#7

D.S. to 2nd ending - REPEAT  FOR SOLOS

MusicLifeUSA.com